

2006

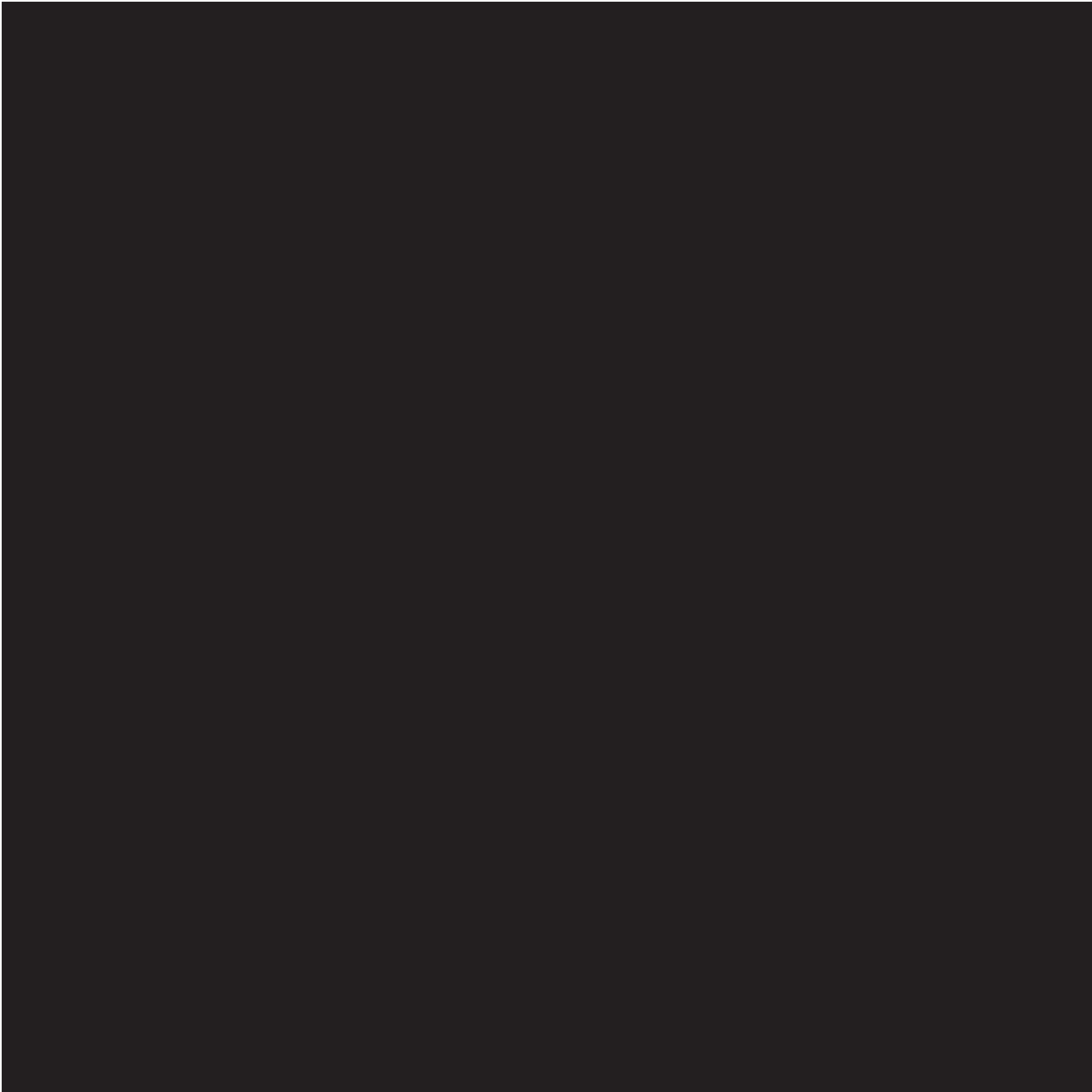





46

Picture this

■ The United States had emerged victorious from World War II, and the baby boom had begun. In London, the United Nations convened the inaugural meeting of its General Assembly. At the University of Pennsylvania, engineers unveiled the first electronic computer. And in Oklahoma, 30 state leaders signed the charter of a new, nonprofit institute. The name of this organization, proclaimed the document, “shall be the Oklahoma Medical Research Foundation.” ■ In September, OMRF celebrated the 60th anniversary of this hope-filled moment. As celebrations tend to be, this one was festive, marked by dancing, toasts, speeches (short ones) and, of course, cake. More than 600 people gathered to salute six decades worth of OMRF’s achievements, which have included major breakthroughs in Alzheimer’s, AIDS, a test to predict breast cancer and a pair of life-saving drugs. ■ But the party, which was hosted by Oklahoma First Lady Kim Henry, was no valediction. “OMRF’s future shines even brighter than its past,” Dr. Stephen Prescott, OMRF’s new president, told the crowd. ■ On the pages that follow, you’ll see some of OMRF’s high points from 2006. These are but a few images from a busy and successful year. Still, they should offer a vibrant picture of how far OMRF has come since 1946—and a glimpse of the possibilities that tomorrow holds.

REMINA





Turning back the clock on cell division

■ For as long as scientists have known about cell division, they've thought the process was irreversible. Until now. ■ In 2006, a team of OMRF researchers led by Dr. Gary Gorbsky found a way to turn back the process of cell division. The discovery, which Gorbsky detailed in *Nature*, one of the world's leading scientific journals, could have important implications for treating cancer and birth defects. ■ Cell division occurs millions of times each day in the human body and is essential to life itself. But when that process goes awry, it can cause cancer—the uncontrolled growth of cells with too many or too few chromosomes. ■ In the lab, Gorbsky's team was able to interrupt and reverse the division process, sending duplicate chromosomes back to the center of the original cell. The findings could lead to advances in preventing the development and spread of certain cancers. They also could yield new methods for detecting and correcting genetic flaws that lead to birth defects and gestational illnesses. ■ With coverage by the BBC in the United Kingdom, Russian-language *Newsweek*, and newspapers in Brazil, France and Scotland, the discovery garnered international attention. "Dr. Gorbsky's results provide elegant proof that the cell cycle must be precisely controlled," says Dr. Rodger McEver, OMRF's vice president of research. "Now he can work toward developing innovative methods to probe the complex process of cell division."

The word "big" is written in a large, bold, orange font with a textured, slightly grainy appearance. A small, stylized fishing lure icon is positioned on the vertical stem of the letter 'i'. The lure is red and black, with a hook and a tail. A black line with an arrowhead points from the right edge of the page towards the lure icon. The background is white, and on the right side, there is a partial view of a green circular shape and a blue shape, suggesting a landscape or water.

Angling for a cure

■ In a perfect world, Danny Wohl is pretty certain who would have won the 2006 installment of the annual Frank Wohl Memorial Bass Tournament. ■ “My dad would have said, ‘Good tournament, guys,’ but he would have won it,” says Wohl, smiling. ■ But Wohl’s father, Frank, a Clinton businessman and fisherman, died from cancer complications in 1985 at age 61. The Memorial Bass Tournament, which began the following year at Foss Lake in western Oklahoma, carries on Wohl’s legacy—both as a fisherman and as someone who battled cancer. ■ In September, 72 fishermen participated in the 21st annual event to support cancer research at OMRF. Since the tournament’s inception, it has raised \$38,000 for OMRF. The event is just one of many community-based fund-raisers that support research at OMRF each year. ■ “Our sponsors and fishermen anted up for OMRF, because they all know what a worthy cause it is,” says Lance Brooks, the tournament’s organizer. “Cancer touches everybody’s life in some way or another. It’s satisfying to know that we’re able to continue a tradition that has meant so much to many families.”





*economic
muscle*

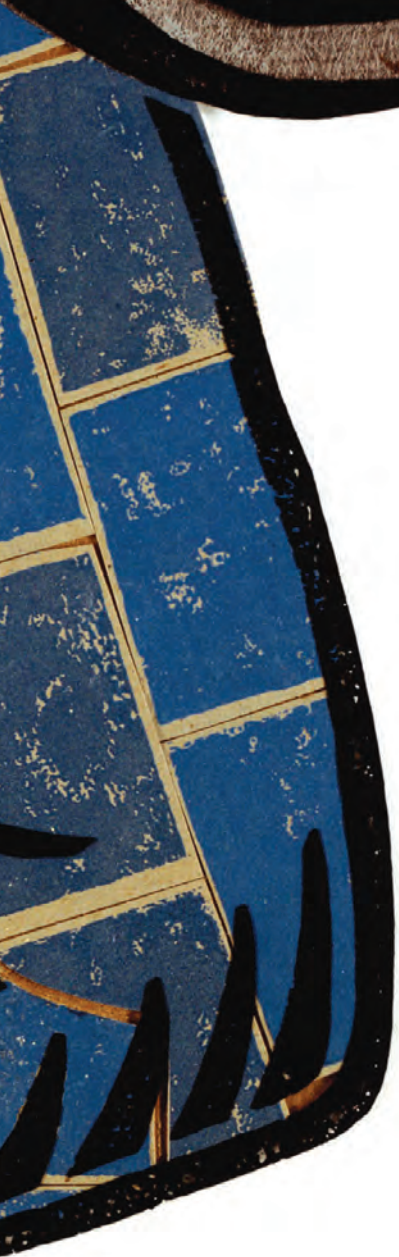

OMRF adds jobs, dollars to state

■ Innovation. Growth. Lifesaving discoveries. These are the hallmarks of OMRF. Yet the foundation is more than one of the nation's premiere biomedical research institutes—it is a powerful economic engine in the state of Oklahoma. ■ A report released in March concluded that OMRF has an annual impact of \$46 million on the state's economy. The new study, authored by a pair of the state's leading economists, also concludes that OMRF is responsible for an estimated 1,061 jobs in Oklahoma—543 directly employed by OMRF and 518 others created as a result of the out-of-state grant revenues its researchers bring to Oklahoma. ■ “Economies of the future will increasingly rely on knowledge industries and technology-based economic development,” says report co-author Dr. Robert Dauffenbach of the University of Oklahoma. “Research and development activities like those at OMRF are at the very heart of this type of development.” Indeed, even if OMRF did not add another employee, it would still have an impact of \$460 million on the state's economy in the next decade.

■ The work of OMRF scientists already has yielded more than 500 domestic and international patents and given birth to 11 biotech start-up companies. And with OMRF set to embark on a major expansion, its role on the state's economy will continue to grow. ■ Adding new research talent will, of course, help OMRF achieve its core mission of finding treatments and cures for deadly diseases. But the expansion also will pay major economic dividends to the state in the form of well-compensated, intellectually rewarding jobs. With an average full-time annual salary of \$47,676, jobs at OMRF pay 50 percent more than Oklahoma's median wage of \$31,856. ■ *For the full report, go to OMRF.org/impactreport.*

risers AND hires





Stem cells not asleep after all

■ Bone marrow stem cells spend most of their existence in a slumber-like state. Oblivious to the daily battles fought by the body's immune system, they sleep until a pre-set "alarm" sounds, signaling that it's time for them to become blood cells that fight infection. ■ Or maybe it's not that simple. ■ In a head-turning discovery, Dr. Paul Kincade and his colleagues at OMRF have found that marrow stem cells possess receptors that recognize bacteria and viruses. When activated, these receptors kick the stem cells and immature blood cells into action, enlisting them to help fight whatever pathogen is attacking the body at that moment. ■ The OMRF researchers' findings, published in the July 2006 issue of the journal *Immunity*, could have important implications for treating childhood leukemias and other forms of cancer, as well as autoimmune diseases such as lupus and rheumatoid arthritis. ■ "When stem cells receive these distress signals, they create cells the body most needs early in life-threatening situations," says Kincade. This messaging system normally serves to replace cells that are damaged or killed while keeping us healthy. But it also may be detrimental. For example, in leukemia patients vulnerable to infections after receiving bone marrow or cord blood transplants, or in autoimmune diseases like lupus, where immunosuppressive treatments often leave the body subject to long-term infection. ■ With this new discovery, says Kincade, "It may be possible to boost immunity when necessary and also shut down inappropriate responses. And that could provide a powerful tool to fight cancer, lupus and many other diseases."

four stars

Charity Navigator gives OMRF top marks again

■ For the fifth straight year, the nation's largest charity evaluator has awarded OMRF its highest possible rating. ■ Created in 2001, Charity Navigator promotes intelligent giving by providing financial report cards for more than 4,000 national and international charities. With this most recent analysis, the nonprofit rating agency has awarded OMRF four stars in each of its five evaluation cycles, a distinction enjoyed by only three other charities in the state of Oklahoma. ■ "This 'exceptional' designation from Charity Navigator differentiates the Oklahoma Medical Research Foundation from its peers and demonstrates to the public that it is worthy of their trust," says Trent Stamp, executive director of Charity Navigator. According to Stamp, just 12 percent of the nonprofits evaluated by Charity Navigator have received even two consecutive four-star ratings. ■ OMRF was one of 100 medical research organizations nationwide evaluated this year by Charity Navigator. Only one-third received a four-star rating, and OMRF was the sole medical research organization in Oklahoma to earn this score. ■ "We know that donors have a dizzying number of giving choices," says OMRF President Stephen Prescott. "Tools like Charity Navigator are a great way of promoting intelligent giving. The more information donors have, the better decisions they can make." ■ *To view OMRF's full report card, go to charitynavigator.org.*

ans



sowing



THE SEEDS
OF CHARITY



One man's frugal life yields a generous gift

Over the course of three decades, Cecil Brown mailed dozens of letters to OMRF. Tucked inside the envelopes were donations—perhaps \$10 for heart disease research or, on occasion, a \$100 check to help scientists find treatments for cancer. Although he was generous with friends, family and charity, the longtime resident of Custer City was no one's idea of a spendthrift. He spent little on himself, and drove older model cars. As a young man, he even was known to eat nothing but beans for weeks on end. Brown's thrifty ways helped him amass a comfortable nest egg, and when he died at age 95, he surprised OMRF with his largest gift: \$200,000 from his estate. "He always talked about how OMRF was doing some remarkable things for health," says Vicki Falconer, Brown's attorney, who presented the gift to OMRF in the spring of 2006. "He was very high on the research the scientists were doing." After serving in World War II, Brown worked in the insurance business. Married twice, he lost his first wife to a rare brain disease, his second to Alzheimer's. According to Brown's niece Ruth Jacobs, those losses cemented her uncle's decision to make his final gift to OMRF. "He didn't spend his money foolishly," Jacobs says. "He saved it for the things that mattered most to him."



what does

THE FU



TURE



WOMEN?

New test predicts breast cancer risk

■ This year, more than 200,000 American women will receive a sobering diagnosis. “You have breast cancer,” their physicians will tell them. ■ But thanks to discoveries made at OMRF, a new risk assessment test offers hope in the battle against this disease, which strikes 1 in 8 women and claims 40,000 lives in the U.S. each year. ■ This past September, the test—known as OncoVue—became available in selected clinics in Oklahoma and around the country. InterGenetics, an Oklahoma-based biotech company, developed the test based on discoveries made at OMRF by Drs. Eldon Jupe and Linda Thompson. The product of 13 years of research and tests involving 8,000 women, OncoVue is the first genetic-based cancer risk test relevant to all women. ■ The test is simple for women to take: Swish some mouthwash, then spit it into a tube. But the results are invaluable, predicting a woman’s risk of developing breast cancer over her lifetime. With this information, women who learn they are at higher risk can explore options (like more frequent mammography, ultrasound and MRI) that will improve the odds of early diagnosis and successful intervention. ■ “The test gives a woman knowledge,” says Thompson. “And with this knowledge, she can take control of her health.”

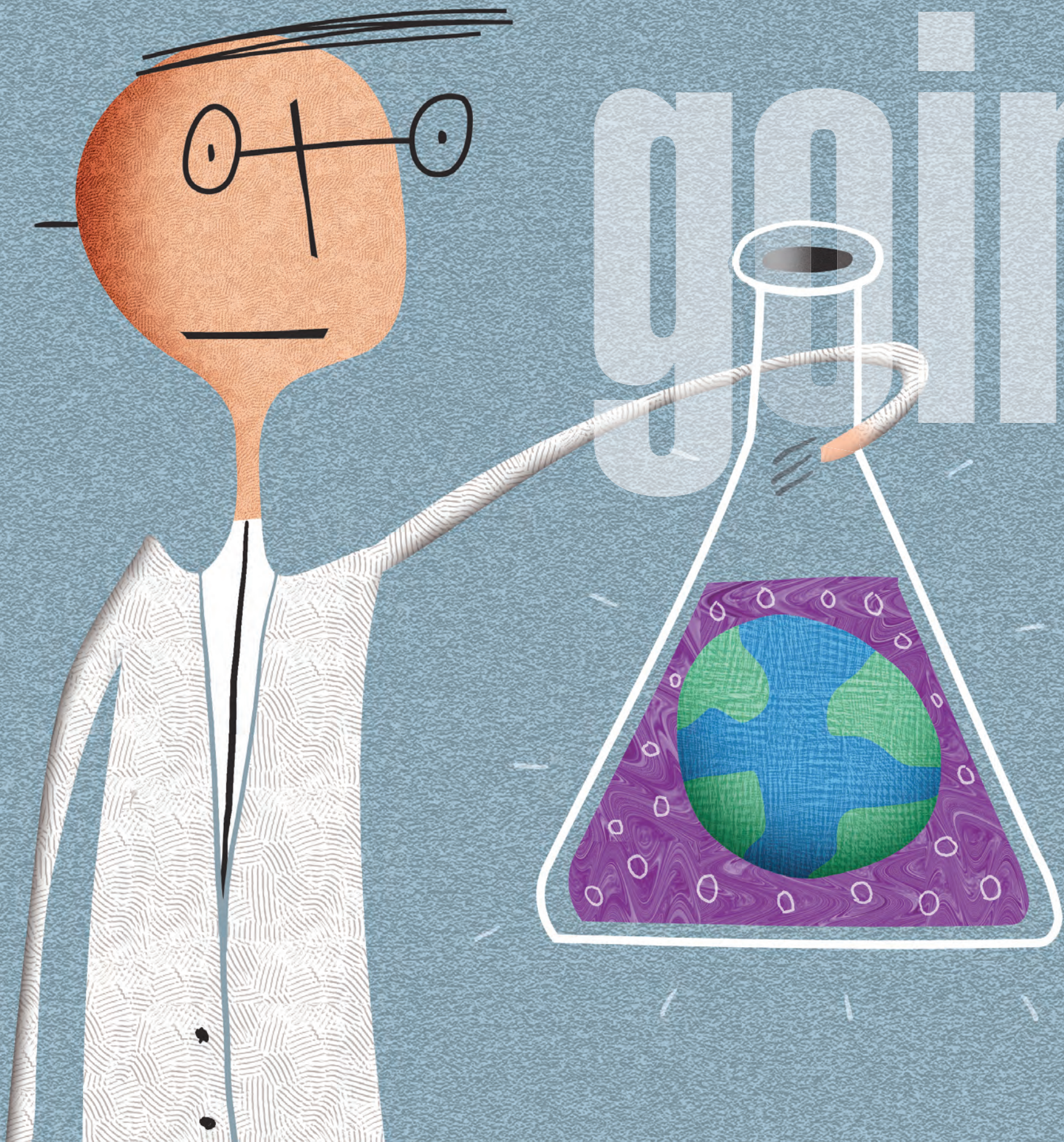

g global

For OMRF, the research world is flat

■ The name says Oklahoma Medical Research Foundation. But don't be fooled. Because when it comes to scientific partnerships, OMRF's work touches nearly every corner of the globe. ■ In 2006, OMRF researchers published papers or joined on grants with scientists in 24 U.S. states, 20 countries and on 6 continents (sorry, Antarctica). The collaborators come from America's leading universities—Harvard, Yale and Stanford. They also hail from Konkuk University in South Korea, the Rosebank Clinic in Johannesburg, South Africa, the Chinese Academy of Sciences and Italy's Istituto di Genetica delle Popolazioni. And the research topics range as far and wide as the collaborators, from studies of rare children's diseases to Alzheimer's. ■ As OMRF's reach has broadened, so has its reputation for excellence. Indeed, its emergence as one of the nation's leading independent medical research institutes helped OMRF recruit a new president in 2006. ■ Dr. Stephen Prescott took the helm of OMRF in May, becoming the foundation's ninth president. An internationally recognized leader in the studies of the basic mechanisms of human disease, Prescott joined OMRF from the University of Utah, where he served as executive director of the Huntsman Cancer Institute. ■ "The people of Oklahoma have built a gem of an institution," says Prescott. "Thanks to six decades of generosity, OMRF is now home to a group of scientists who are both immensely talented and respected worldwide." He pauses a moment. "Our labs may be located physically on Northeast 13th Street, but the discoveries here make a difference in lives the world around."

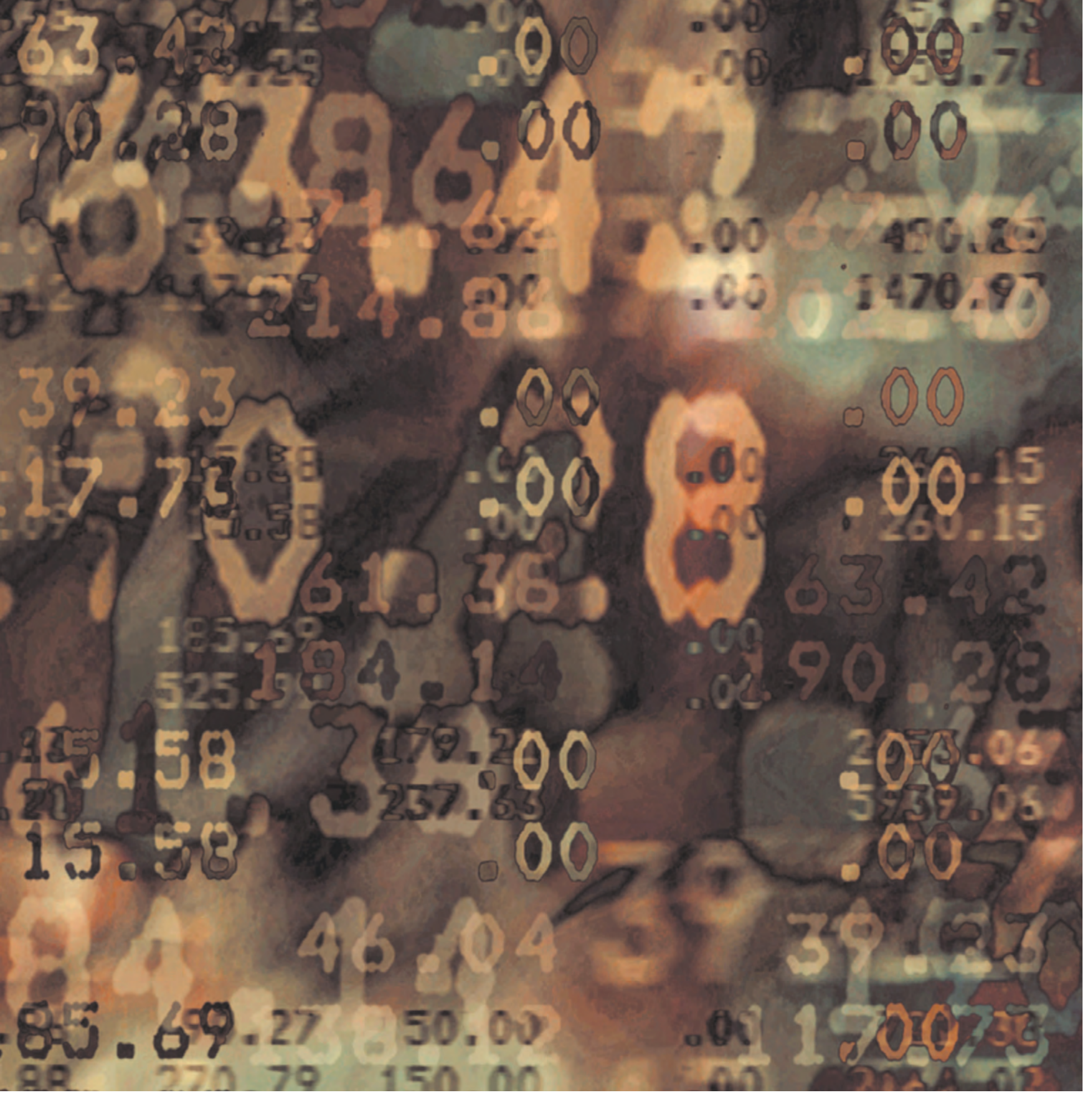

D O N O R A N D F I N A N C I A L I N F O R M A T I O N

H O N O R R O L L

Between July 1, 2005, and June 30, 2006, more than 12,000 individuals, corporations, foundations and organizations made gifts to OMR. Each one of those donations made a difference. In this Honor Roll, we have recognized gifts of \$500 and above.

1,000,000 +

J.A. and Leta M. Chapman Charitable Trusts
Ms. Vera Mae Eversole

\$500,000 - \$999,999

Ms. Mildred A. Kienlen
Presbyterian Health Foundation
Mr. Byron Strawn

\$100,000 - \$499,999

Anadarko Petroleum Corporation (Kerr-McGee Corporation)
Anonymous
Ms. Ann Simmons Alspaugh
Mr. Cecil E. Brown
H.A. and Mary K. Chapman Charitable Trust
Ms. Edith Clark
Ms. Ruth Frass
Mrs. Floye Hervey
Hille Family Foundation
Hocker Foundation
Howard Hughes Medical Institute
Kerr Foundation
J.E. and L.E. Mabee Foundation
Mr. William O. Pettit
Ms. Effie Raye Puckett
Putnam City School District Cancer Fund

\$50,000 - \$99,999

Ms. Alice Foale
Ms. Jane R. Laing
Harrison and Elaine Levy
Mr. Dale Matherly
Wilma McElmurry Trust
Ms. Virginia W. McKenzie
Ms. Louise Eleanor Perkinson
Sarkeys Foundation
Ms. Ethelyn A. Trice
United Way of Central Oklahoma

\$10,000 - \$49,999

AEP Public Service Company of Oklahoma
Bachelors Club Foundation of Oklahoma City
BancFirst
Ms. Betty Sanderson Bowman
Ms. Lydia Bunnell
Drs. Don and Pat Capra
ConocoPhillips
Dr. and Mrs. Louis H. Cox
Flintco
FLRF
Ms. Dorothea French
Frontiers of Science Foundation of Oklahoma
Grand Chapter of the Order of the Eastern Star
Lorene Cooper Hasbrouck Charitable Trust
Ms. Gertrude Ishmael

Mrs. Iva Lee Kennedy
Jessie Dearing Kinley Testamentary Trust
Richard K. and Ruth S. Lane Memorial Trust
Chip and Suzy Morgan
OGE Energy Corporation
OKC Community Foundation G. Ed Hudgins Family Fund
OKC Community Foundation General Research Fund
OKC Community Foundation Fleming Scholarship Fund
OKC Community Foundation Parkinson's Research Fund
ONEOK Foundation
Glenn W. Peel Foundation
Ray and Pat Potts
Mr. and Mrs. Gene Rainbolt
Robert Glenn Rapp Foundation
Mr. and Mrs. George J. Records
Records-Johnston Family Foundation
Ms. Helen Marie Roesler
Mr. Andrew Phillip West
Jerome Westheimer Family Foundation
Ms. Loyce L. Youngblood

\$1,000- \$9,999

Mr. and Mrs. Don Roy Abernathy
Ada Regional United Way
Mr. and Mrs. Mike Adams
Mr. and Mrs. Gerrol Adkins
Richard M. and Carolyn Adkins
Advanced Micro Solution
Greg and Elizabeth Allen
Mrs. Leota Amsey
Anonymous
Max and Dorothy Baggerly
Mr. Charley F. Ballou
Miss Betsy Barnes
Mrs. Judith Barnett
Ms. Cynthia Ann Barrios
Jim and Kay Bass
Mrs. Sadie Beall
Ms. Sharon J. Bell and Mr. Gregory Allen Gray
Mr. and Mrs. Bruce T. Benbrook
Lance and Linda Benham
The Benham Companies
Bethany Public Schools
Ms. Tia Jones Bibbs
Mr. and Mrs. Steven D. Blair
G.T. and Libby Blankenship
Mrs. Mary Blanton
Mr. and Mrs. Tony Boghetich
John and Clara Bowen
Mrs. Betty L. Bower
Del and Peggy Boyles
Ms. Amy J. Brady
Mr. Stan Brassfield
Mr. Rob Braver
Brooks Marine/Frank Wohl Memorial Bass Tournament
Ms. Kathryn M. Brown
James and Betty Bruce
Mr. and Mrs. Jim W. Bruza
Mr. and Mrs. Richard C. Burgess
Ms. Gretta Burnett

Mr. and Mrs. Merrill B. Burruss Jr.
Robert D. and Dolores Call
Mr. and Mrs. Randy Calvert
Mrs. Jo Anna Campbell
Capital West Securities
Mrs. Gloria Carr
Mr. and Mrs. Michael Carr
Mr. and Mrs. Phil G. Carson
Mr. and Mrs. Len B. Cason
Mr. and Mrs. Hiram H. Champlin
Klem and Cindy Chandler
Bill and Carolyn Chatham
CITGO Petroleum Corporation
Mickey L. and Debbie L. Clagg
Mr. and Mrs. James D. Cobb
Mrs. Elizabeth Merrick Coe
J.L. and C.N. Coffman Foundation Trust
Adam and Julie Cohen
Dr. J. Markham and Mrs. Becky Collins
Continental Resources
Mr. Ken Craig Jr.
Dr. and Mrs. Danny Craige
Clair and Stephanie Craighead
Nance G. and Barbara M. Creager
Russell and Hazel Crooch
Ms. Venus Dartez
Mr. and Mrs. Frank L. Davies Jr.
Mr. and Mrs. Herbert G. Davis
Al and Rita Dearmon
Mr. and Mrs. Dan Dillingham
Randall and Kaye Dillingham
Tom and Connie Douglass
Mrs. Beryl Duer
Mr. and Mrs. W.E. Durrett
Mr. and Mrs. Arthur V. Eckroat
Mrs. Audrey Eden
Mr. and Mrs. I.W. Ellard
Mr. and Mrs. Clark Ellison
Mrs. Lois H. Elson
Drs. Charles and Naomi Esmon
Ms. Pat Evans
Clyde R. Evans Charitable Trust
Dr. Darise Farris
Foreman and Hiliary Faulkner
Ms. Ann Felton
Mr. Larry Fenity
Ken and Mary Ann Fergeson
Mrs. Ina Ferrill
First Freedoms Fund PAC
Dick and Malinda Fischer
Tom and Ann Flesher
Mr. and Mrs. G. Edward Fowler Jr.
Mr. William Wallace Frankfurt Jr.
Mr. and Mrs. Douglas Fransen
Mr. Edward L. (Ed) Fretwell Jr. and Mrs. Barbara Fretwell
Friends of Ernest Istook
Norman and Lynda Gaither
Gerald and Jane Gamble
Mr. and Mrs. Byron Gambulos
Olin and Kathyrn Gilbert
Mr. and Mrs. Jack M. Givens
Ms. Carol Glass

Tom and Sandy Goldsworthy
Dr. Gary J. Gorbsky
Dr. and Mrs. Brian E. Gordon
Mrs. Evelyn F. Grisso
Mr. and Mrs. John D. Groendyke
Mr. Marcel Hage
Paul and Barb Hale
Mr. and Mrs. Boots Hall
Mr. and Mrs. Pat Hallren
Happiness Is Helping Foundation
Burns and Ann Hargis
Mrs. Beverly A. Harkness
Fred and Kellie Harlan
Robert and Crosby Harris
Jess Harris/Harris Family Trust
Mr. Ralph L. Harvey
Tim and Erin Hassen
Mr. and Mrs. Russell O. Hayes
Mr. Loren Bruce Heath III
Mr. Jon Heavener
Mrs. Joy Heiman
Mr. Gordon Helm
Mrs. A. M. Hendershot
Mrs. R. G. Herndon
Hilb Rogal and Hobbs Company
Michael and Ann Hill
Mr. and Mrs. Robert Hinman
Mrs. Nadine H. Holloway
John and Janet Hudson
Mr. David A. Huffman
Mr. and Mrs. Huston Huffman Jr.
Mr. and Mrs. Harry E. Hughes
Idabel National Bank
Jim Inhofe Committee
Mr. Wesley Jack
Dr. Stephen M. Jackson
Ms. Inna N. Jones
Mr. Ronald L. Jones
Fred and Mary Eddy Jones Foundation
Mr. Edward Carey Joullian III and Mrs. Leticia R. Joullian
Mrs. Lois M. Kate
Mr. Richard Kells
Mr. and Mrs. Larry J. Kennedy
Ms. Lou Kerr
Kent and Jean Kirkpatrick
E.P. and Roberta L. Kirschner Foundation
Mr. and Mrs. Edward A. Krei
Mr. Sammy G. Lane
Dr. Rosalie A. Lavon
Ray M. and Norma L. League
Mr. and Mrs. Vernon Leake
Ms. Elinor LeDoux
Sylvia E. Lenz Trust
Herb and Pat Leonard
Mr. James A. Logan Jr.
Haskell and Wilda Looney
Mrs. Margaret M. Lukenbach
Mr. and Mrs. Melvin H. Madewell
Madewell and Madewell
Mr. Howard Maier
Paul Mainard Family Trust
Mr. and Mrs. Bob A. McCray

H O N O R R O L L

Mr. and Mrs. Billy J. McEver
 Dr. and Mrs. Rod McEver
 Dr. Julia L. McHale
 Ms. K. Kim McHugh
 Mrs. Bonnie McIntosh
 Mike E. and Jenna McIntosh
 Mr. J. Bret McIntyre
 Tony and Janis McKaig
 Mrs. Chloe Ann McKaig
 Mr. and Mrs. Mason McLain
 Mr. Wilbur E. McMurtry
 Doug and Debby McQueen
 Randy and Linda Mecklenburg
 Mr. Michael Merle
 Metris Foundation
 Chuck and Mary Mikkelson
 Mrs. Roberta M. Miller
 V. David and Billie Lynn Miller
 Monterey Fund
 James R. and Sarah F. Moore
 Mr. and Mrs. Gary Mourton
 Mr. and Mrs. Howard W. Myers
 Mr. and Mrs. Bruce A. Naylor
 Ms. Sharon Neuwald
 Rob and Sara Swanner Northwood
 OKC Community Foundation D. A. and D. B. Harmon Memorial Fund
 OKC Community Foundation Davis Farms/Iron Mound Investment Fund
 OKC Community Foundation OKC Retailers Foundation Fund
 OKC Community Foundation OMRF Research Fund
 David and Diana O'Daniell
 Mrs. Frances O'Hornett
 Oklahoma Association of Mothers' Clubs Grant Fund
 Oklahoma Central Association of Occupational Health
 Ms. Van Oliver
 Order of the Eastern Star #422
 Order of the Eastern Star #77
 Osborne Electric Company
 Mr. Bill Palmeter
 Richard and Gayle Parry
 Mr. John Mark Paschal
 Mr. Thomas L. Patton
 Madalynne L. Peel Foundation
 Mr. and Mrs. Harold G. Powell
 Mr. and Mrs. John Preston
 Mrs. Mary Alice Rainbolt
 Mr. and Mrs. Dean Ranson
 Razien Metals Company
 Dr. and Mrs. Morris Reichlin
 Dee and Penny Replogle
 Mrs. Berta Faye Rex and Mr. John W. Rex
 Dr. and Mrs. Galen P. Robbins
 Ms. Zelda Mae Roberson
 Herschel and Cathy Roberts
 Mr. and Mrs. C. W. (Bill) Robertson Jr.
 Mr. and Mrs. Jeffrey B. Robinson
 Dr. John A. Robinson
 Mary Elizabeth Robinson Trust
 Mr. Robert L. Rogers
 Rogers and Bell
 Mr. and Mrs. Jim Rutherford

S. Rose and Sons
 Sand Springs Metal Processing Corp.
 William and Carolyn Sanderson
 Todd and Cindy Sanner
 Mrs. Patricia Savage
 Mr. Paul R. Servis
 Mrs. Patricia E. Shirley
 Mrs. Jolene E. Short
 Mr. William D. Sinclair
 Mr. Richard M. Singer
 Ms. Etta Jean Smith
 Mrs. Margaret D. Smith
 Mr. J. B. Smith
 Mr. William A. Snyder
 Mrs. Wilma J. Soper
 Jeff and Judith Stallsmith
 Craig and Mary Stanley
 Mr. and Mrs. Mark Stevenson
 The Stillwater National Bank and Trust Company
 The Stock Exchange Bank
 Stockman Oklahoma Livestock Marketing
 Dr. and Mrs. Daniel R. Stough
 Mr. and Mrs. Paul B. Strasbaugh
 Mr. and Mrs. John W. Sturges
 Mr. and Mrs. Coy Sullivan
 Dr. Xiao-Hong Sun
 Bill and Wanda Swisher
 Tarnopol Family Foundation
 Dr. Linda Thompson
 Dr. and Mrs. Harold Tisdal
 Dr. Rheal A. Towner
 Mr. Roy E. Townsden
 Chester and Pat Tracy
 Mr. John A. Trigg
 James and Ruth Trowbridge
 Mr. Michael S. Turner and Mrs. Geneva Leeds
 United Methodist Home of Enid
 United Way of Norman
 Mr. and Mrs. Sidney P. Usher
 Mr. Jim Van Hoose
 Veterans of Foreign Wars Ladies Auxiliary
 Mark and Mary Virden
 Ms. Sue Walls
 Ron and Susanne Waranch
 Mrs. Jean Wasson
 Mrs. Virginia Ann Weddle and Mr. Charles C. Weddle Sr.
 Mr. Steve E. Wells
 Dan and Carmalieta Wells
 Mr. Robert Whisenhunt
 Bob and Eileen Williams
 Mr. and Mrs. John L. Williford
 Mr. and Mrs. Daniel G. Wilson
 Mr. H. L. Wirick Jr.
 Dr. Judith and Mr. Glen Wood
 Thomas Z. and Virginia K. Wright
 Dick and Camilla Wright
 Mr. and Mrs. Robert B. Wyrick
 Mr. Robert Norton Yaffe and Mrs. Donna Yaffe
 Mr. and Mrs. Rodney W. Ylitalo
 Dr. and Mrs. James J. Yoch

Ms. Caroline Young
Ms. Linda R. Young

\$500 - \$999

Mr. and Mrs. Robert D. Allen
ARINC
Jerry D. Balentine, PC, and Associates
Mrs. Dorie Barrett
Mr. and Mrs. Andy Bass
Mr. and Mrs. Robert Baxter
Jim and Jean Bayles
Bear Stearns Securities Corporation
Mr. and Mrs. Vernon Belcher
The Honorable Henry Bellmon and Mrs. Elouise Bollenbach
G. Dana and Shirley S. Brabson
Mr. and Mrs. Lennie Brewer
Mr. and Mrs. Dennie Brown
Central National Bank
Church of the Savior
Mrs. Louise D. Cleary
Cobb Engineering Co.
Mr. Winters Cochran
Jim and Teresa Coffman
Mr. Winston B. Coffman
Ms. Karen E. Como
Mrs. Gloria F. Cook
Miss Katherine L. Crawford
Mr. and Mrs. Jack Crissup
Cronimet Corporation
Crystal Wood Village
Mr. and Mrs. Lester R. Cummings
Ms. Kay M. Davis
Ms. Lisa F. Day
Jack and Chieko Dieken
Dolese Brothers Trucking Division
Mr. and Mrs. Mark Eulberg
Robert and Lura Fabian
Ms. Lequinne Ferebee
Mr. Timothy E. Foley
Bill and Kris Frankfurt
Ms. Dorothea French
Mr. John W. Griffin
Grow For Life
Mr. L. A. Guest
Dr. and Mrs. Roger V. Haglund
Ms. Sharon Kay Hale
Mr. and Mrs. Harold Halvorson
Larry and Shari Hawkins
Mr. and Mrs. Robert J. Hays
Hinton Big One Fund
Mr. Willard Hohnstein
Miss Jean Hudiburg
Hungerford Oil and Gas
Mr. and Mrs. Darrin Husmann
Drs. John and Cathy Jameson
Mr. and Mrs. Carlos E. Johnson
Mr. and Mrs. Ilan Kaufthal
Brent and Mary Keck
Mr. Donald P. Kennedy
August and Jackie Khilling
Stan and Sally Kimball
Dr. John Knight

Ms. Joanna L. Latting
Chris and Jenny Lee
Mr. and Mrs. Stanley Lee
Legal Phone Leasing
Mr. David Liebowitz
Ms. Vada Lockhart
Mrs. Linda K. Lowrie
Mr. Warren D. Majors
Marks, Nelson, Vohland and Campbell, LLC
Mr. and Mrs. Dennis McCann
Ms. Linda McGechie
Ron and Linda Merritt
Merritt Woodwork
Mr. and Mrs. Mick Michaelis
Ms. Meredith A. Miers
Larry and Margaret Morris
NBC
Mr. and Mrs. Larry Neal
Ms. Jessica T. Newman
Mr. Carl Arnold Nilsen and Mrs. Georgeanne Nilsen
Pastor and Mrs. George Oberle
OKC Community Foundation Kathleen Lister Fund
Mrs. Helen I. Patterson
Ms. Sharon Piper
Mrs. Hazel C. Posey
Ramsey Real Estate
Mr. and Mrs. Ted P. Roberts
Mr. Bob Rodenberger
Ms. Emily Mae Rothrock
Mr. and Mrs. Scott Rowse
Mr. Duaine Schoneweis
Milton and Jane Seagraves
Dr. Samuel L. Shapiro
Edward and Jean Shaw Charitable Gift Fund
Mr. and Mrs. John A. Shelley
Phil and Susan Smauder
S. Graham Smith
Mr. and Mrs. Kenneth C. Smith
Dr. and Mrs. Danny W. Smith
Vernon L. Smith and Associates
J. C. and Shirley Spitzer
Stanley and Bobbie Stoner
Mr. Art L. Swanson
Steven and Michele Sweetwood
Ms. Diana Y. Szeto
Mr. and Mrs. Larry Trachtenberg
William and Ann Trumbly
Mrs. Carole Unruh
Mrs. Kelly R. Vena
Bob and Barbara Vernon
Wal-Mart Foundation
Joe and Laura Warriner
Ms. Judy Gayle Waters
Mrs. Barbara Jean Waters
Mr. and Mrs. Buford White
Mr. Kelly S. Williamson
Dr. and Mrs. William B. Wynn
Mr. Andrew Yaciuk
Mr. and Mrs. James G. Young

*For a complete listing of donors in fiscal year 2006 go to
OMRF.org/2006donors.*

SELECTED 2006 PUBLICATIONS

ARTHRITIS AND IMMUNOLOGY

James JA, Harley JB, Scofield RH. Epstein-Barr virus and systemic lupus erythematosus. *Curr Opin Rheumatol* 18:462-467.

Kaufman KM, Kelly JA, Herring BJ, Adler AJ, Glenn SB, Namjou B, Frank SG, Dawson SL, Bruner GR, James JA, Harley JB. Evaluation of the genetic association of the PTPN22 R620W polymorphism in familial and sporadic systemic lupus erythematosus. *Arthritis Rheum* 54:2533-2540.

Lee YH, Harley JB, Nath SK. Meta-analysis of TNF-alpha promoter -308 A/G polymorphism and SLE susceptibility. *Eur J Hum Genet* 14:364-371.

McClain MT, Poole BD, Bruner BE, Kaufman KM, Harley JB, James JA. An altered immune response to Epstein-Barr nuclear antigen 1 in pediatric systemic lupus erythematosus. *Arthritis Rheum* 54:360-368.

CARDIOVASCULAR BIOLOGY

Balazs AB, Fabian AJ, Esmon CT, Mulligan RC. Endothelial protein C receptor (CD201) explicitly identifies hematopoietic stem cells in murine bone marrow. *Blood* 107:2317-2321.

Borghesi A, Ouyang YB, Westmuckett AD, Marcello MR, Landel CP, Evans JP, Moore KL. Targeted disruption of tyrosylprotein sulfotransferase-2, an enzyme that catalyzes post-translational protein tyrosine O-sulfation, causes male infertility. *J Biol Chem* 281:9423-31.

Hoffhines AJ, Damoc E, Bridges KG, Leary JA, Moore KL. Detection and purification of tyrosine-sulfated proteins using a novel anti-sulfotyrosine monoclonal antibody. *J Biol Chem* 281:37877-37887.

Lou J, Yago T, Klopocki AG, Mehta P, Chen W, Zarnitsyna VI, Bovin NV, Zhu C, McEver RP. Flow-enhanced adhesion regulated by a selectin interdomain hinge. *J Cell Biol* 174:1107-1117.

CLINICAL PHARMACOLOGY

Olech E, Merrill JT. The prevalence and clinical significance of antiphospholipid antibodies in rheumatoid arthritis. *Curr Rheumatol Rep* 8:100-108.

FREE RADICAL BIOLOGY AND AGING

Lundberg KC, Szweda LI. Preconditioning prevents loss in mitochondrial function and release of cytochrome c during prolonged cardiac ischemia/reperfusion. *Arch Biochem Biophys* 453:130-134.

Stearns-Kurosawa DJ, Lupu F, Taylor FB Jr, Kinasewitz G, Kurosawa S. Sepsis and pathophysiology of anthrax in a nonhuman primate model. *Am J Pathol* 169:433-444.

IMMUNOBIOLOGY AND CANCER

Joachims ML, Chain JL, Hooker SW, Knott-Craig CJ, Thompson LF. Human alpha beta and gamma delta thymocyte development: TCR gene rearrangements, intracellular TCRbeta expression, and gamma delta developmental potential-differences between men and mice. *J Immunol* 176:1543-1552.

Nagai Y, Garrett KP, Ohta S, Bahrun U, Kouro T, Akira S, Takatsu K, Kincaide PW. Toll-like receptors on hematopoietic progenitor cells stimulate innate immune system replenishment. *Immunity* 24:801-812.

Perry SS, Welner RS, Kouro T, Kincaide PW, Sun XH. Primitive lymphoid progenitors in bone marrow with T lineage reconstituting potential. *J Immunol* 177:2880-2887.

Rajaiya J, Nixon JC, Ayers N, Desgranges ZP, Roy AL, Webb CF. Induction of immunoglobulin heavy-chain transcription through the transcription factor bright requires TFII-I. *Mol Cell Biol* 26:4758-4768.

Van De Wiele CJ, Joachims ML, Fesler AM, Vaughn JG, Blackburn MR, McGee ST, Thompson LF. Further differentiation of murine double-positive thymocytes is inhibited in adenosine deaminase-deficient murine fetal thymic organ culture. *J Immunol* 176:5925-5933.

Yokota T, Huang J, Tavian M, Nagai Y, Hirose J, Zuniga-Pflucker JC, Peault B, Kincaide PW. Tracing the first waves of lymphopoiesis in mice. *Development* 133:2041-2051.

MOLECULAR, CELL AND DEVELOPMENTAL BIOLOGY

Clarke M, Muller-Taubenberger A, Anderson KI, Engel U, Gerisch G. Mechanically-induced actin-mediated rocketing of phagosomes. *Mol Biol Cell* 17:4866-4875.

Mullen GP, Mathews EA, Saxena P, Fields SD, McManus JR, Moulder G, Barstead RJ, Quick MW, Rand JB. The *Caenorhabditis elegans* snf-11 gene encodes a sodium-dependent GABA transporter required for clearance of synaptic GABA. *Mol Biol Cell* 17:3021-3030.

Potapova TA, Daum JR, Pittman BD, Hudson JR, Jones TN, Satinover DL, Stukenberg PT, Gorbsky GJ. The reversibility of mitotic exit in vertebrate cells. *Nature* 440:954-958.

PROTEIN STUDIES

Ghosh AK, Kumaragurubaran N, Hong L, Lei H, Hussain KA, Liu CF, Devasamudram T, Weerasena V, Turner R, Koelsch G, Bilcer G, Tang J. Design, synthesis and X-ray structure of protein-ligand complexes: important insight into selectivity of memapsin 2 (beta-secretase) inhibitors. *J Am Chem Soc* 128:5310-5311.

For a complete list of 2006 scientific publications, go to OMRF.org/2006pubs.

SELECTED FINANCIAL INFORMATION

Operating Fund July 1, 2005 - June 30, 2006

OPERATING REVENUE

Competitive research grants	
National Institutes of Health grants	\$ 25,468,540
Other competitive research grants	7,732,579
Total grants	<u>33,201,119</u>
Private contributions	
Income and gifts from trusts	5,740,891
Gifts and bequests	2,025,444
Contributions	1,142,675
Memorials	628,947
Total private contributions	<u>9,537,957</u>
Other revenue	
Interest and investment income	3,308,723
Mineral income	1,174,728
Royalties and licensing income	2,177,787
Rent, analytical lab and miscellaneous	925,491
Total other revenue	<u>7,586,729</u>
Total revenue	50,325,805
Operating revenue from wills, pledges and other restricted gifts recorded in prior years	<u>2,275,927</u>
Total operating revenue	<u>52,601,732</u>

OPERATING EXPENSES

Program Services - Research	43,404,959
Support Services - General and administrative	3,629,646
Total operating expenses	<u>47,034,605</u>
Excess of revenues over expenses	\$ 5,567,127

The \$5,567,127 in excess of revenues over expenses was used for plant and equipment purchases.

BOARD OF DIRECTORS

Greg S. Allen
Enid

Ann Simmons Alspaugh
Oklahoma City

James Bass
Oklahoma City

Sharon J. Bell
Tulsa

The Hon. Henry Bellmon
Red Rock

Bruce T. Benbrook
Woodward

W. Lance Benham III
Jones

Elizabeth Blankenship
Oklahoma City

Jil Boghetich
Oklahoma City

Barbara Braught
Duncan

Dr. D. Randolph Brown
Oklahoma City

D. Ellen Burgess
Tulsa

Merrill Burruss Jr.
Geary

C. Michael Carolina
Edmond

B. Michael Carroll
Edmond

Len Cason (Chairman)
Oklahoma City

Hiram Champlin
Enid

Elizabeth Merrick Coe
Oklahoma City

Dr. J. Markham Collins
Tulsa

Luke R. Corbett
Oklahoma City

Dr. Louis H. Cox
Oklahoma City

William E. Durrett
Oklahoma City

The Hon. Claire V. Eagan
Tulsa

Pat Evans
Ponca City

C. Randolph Everest
Oklahoma City

Ann Felton
Oklahoma City

C. Kendric Ferguson
Altus

Larry D. Ferree
Oklahoma City

Malinda Berry Fischer
Stillwater

Barbara James Fretwell
Oklahoma City

Gerald L. Gamble
Oklahoma City

John E. Green
Oklahoma City

John W. Griffin
Muskogee

Martha Griffin
Muskogee

Virginia Groendyke
Enid

Jacqueline Haglund
Tulsa

Brooks Hall Jr.
Oklahoma City

V. Burns Hargis
Oklahoma City

Marilyn Harrel
Leedey

Dr. William Hawley
Oklahoma City

Holly Cox Healey
Oklahoma City

First Lady Kim Henry
Oklahoma City

The Hon. Robert Henry
Oklahoma City

Randy King Hill
Oklahoma City

Randy Hogan
Edmond

The Hon. Jerome Holmes
Oklahoma City

Dr. Bretton Jameson
Stillwater

Lou Kerr
Oklahoma City

Harrison Levy Jr.
Oklahoma City

David A. Lopez
Oklahoma City

Jack De McCarty
Newkirk

Frank A. McPherson
Oklahoma City

Randall D. Mock
Oklahoma City

James M. Morris II
Oklahoma City

James A. Mueller
Oklahoma City

Thomas W. Parrish
Oklahoma City

Richard H. Parry
Oklahoma City

Rebecca J. Patten
Norman

Stephen B. Payne Jr.
Oklahoma City

Donne W. Pitman
Tulsa

Gary Pierson
Oklahoma City

Harold G. Powell
Norman

Dr. J. B. Pratt Jr.
Shawnee

David E. Rainbolt
Oklahoma City

H. E. Rainbolt
Oklahoma City

Dean Ranson
Fairview

Dee A. Replogle Jr.
Oklahoma City

Dr. Galen P. Robbins
Oklahoma City

Patrick Rooney
Oklahoma City

Robert J. Ross
Oklahoma City

Michael S. Samis
Oklahoma City

Dr. John H. Saxon III
Muskogee

Paul I. Schulte
Kingfisher

John F. Snodgrass
Ardmore

Phyllis J. Stough
Oklahoma City

Paul B. Strasbaugh
Edmond

Ross O. Swimmer
Tulsa

Bill Swisher
Oklahoma City

The Hon. Kathryn L. Taylor
Tulsa

The Hon. Steven Taylor
McAlester

Betsy Zahn Thorpe
Oklahoma City

Dr. Gregory Walton
Oklahoma City

R. Deane Wymer
Fairview

Loyce Youngblood
Oklahoma City