

# OMRF 2009

Wide Ruled •  $9\frac{3}{4} \times 7\frac{1}{2}$  • 24.7 x 19.0 cm



# New beginnings

Since OMRF first opened its doors more than a half-century ago, our scientists have helped change the face of medicine. They've given the world the first treatment for a deadly blood infection that claims a half-million lives each year. A powerful test to predict the risk of developing breast cancer. Groundbreaking advances in the battles against HIV and lupus. And, most recently, an experimental drug that offers real hope for stopping Alzheimer's disease.

These discoveries have touched and saved countless lives. They've come about because OMRF is an institution that places the highest priority on innovation, on refusing to accept the status quo. It's precisely this spirit that drives the newest chapter in OMRF's history.

This past year, we broke ground on a new research tower. Crowned by 24 DNA-shaped turbines, it will be the first medical research facility anywhere to

harness the wind to help power its labs. When we complete construction in 2011, it will also represent the largest campus expansion in OMRF history.

The tower will add 186,000 square feet of laboratory and clinical research space. It will house a state-of-the-art research clinic for patients suffering from multiple sclerosis and other autoimmune diseases. In its 34 new labs, scientists will probe medical problems ranging from heart disease and stroke to arthritis and immunology.

I'm just counting down the days until we cut the ribbon. Thanks to the generosity of so many, this facility will ensure that our scientists stay on the leading edge of research. And that OMRF will keep making discoveries that make a difference.

*Stephen M. Prescott*

Stephen M. Prescott, MD  
President



Hemglac col.

E I 1:10 .045  $\frac{N}{.027}$  135  $\mu\text{m}/\text{ml}$   
1  $\lambda$  of col from all 0

E II 2% 1:50 - 30' = .042 = .027 N 12  $\mu\text{m}$

E III 2% " = .031 = .01 N 50  $\mu\text{m}/\text{ml}$

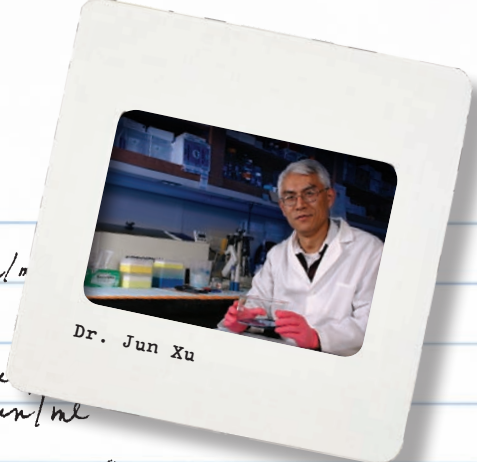

washed HP DIPT w/ 2M NaCl - read these + piled 5 s of 1M  
using 2  $\lambda$  s.s. still 0  
- need deturg, PL in away?  
hi salt kill?  
still on col?

10/8 - Washed Hemglac w/ pH 7.2 glyc-acet 1M NaCl

10/9

A. Hemglac E II - 5% applied to 12 GHE col 2.5 x 1.35 cm

120101 9m 25' + 120V 29

Cof. pools

15mg/gel

No. 66 Native + 59 Lubrol

Name

1. 80 RT p. 45-61 SA = 109,400

2. 80 cold p. 24-33 SA = 41,700

3. " " p. 34-55 SA = 39,900

4. old DIPT p. 25-37 SA = 99,000

5. " " p. 38-54 SA = 90,700

Retouched 6. Fyung p. 27-33 SA = 5,000

Order Finished 7. " " p. 34-60 SA = 109,400

Reorder

8. 80 RT Grad EI. 14 blank gel

9. 2m elute old DIPT blank gel

10. DIPT Ag 23 blank gel

# Promising path to treating traumas

Last year, more than 1,000 roadside bombs and other improvised explosive devices were detonated in Iraq. In Afghanistan, the numbers were similar. With those totals came too many victims—soldiers and civilians who lost limbs, organ function and, often, lives. But a new discovery by OMRF scientists could help change those grim statistics.

While studying the blood of patients suffering from severe blood infections, OMRF's Dr. Jun Xu noticed fragments of proteins called histones. The proteins normally keep DNA tightly wound inside a cell's nucleus, so Xu and his mentor, Dr. Charles Esmon, wondered what they were doing floating in the bloodstream. "People had seen histones in the blood before," says Xu, "but no one realized they might be causing some of the trauma."

The OMRF scientists found that when cells become damaged and burst—either through traumatic injury, infection or diseases such as diabetes—histones can enter the bloodstream and kill the lining of blood vessels. Working with collaborators at Temple University, the researchers developed an antibody that blocks the histones' ability to kill. In preclinical testing, it has showed promising results and no adverse effects.

"We hope this work will lead to new ways to save lives," says Esmon.

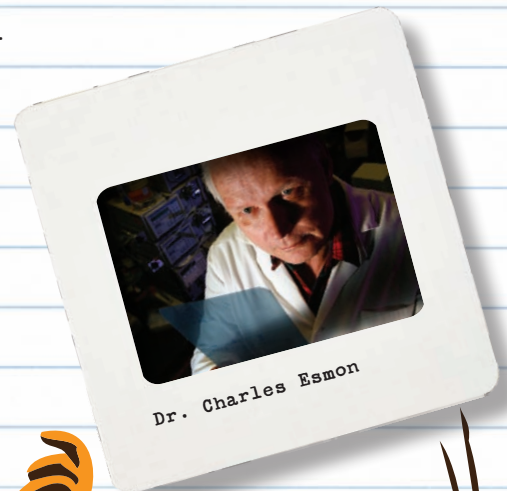



## Unlocking clues to H1N1

As a new strain of H1N1 influenza emerged in 2009, experts feared it might follow the pattern of the 1918 flu, the world's deadliest epidemic. So the Centers for Disease Control and Prevention turned to select medical research centers around the country for help.

Among those the CDC enlisted were OMRF's Drs. Linda Thompson and Judith James. Their assignment: Help gather antibodies—key players for diagnosis, prevention and treatment—against the virus.

Within days, OMRF sent 67 antibodies to the government agency. Subsequent efforts generated another 29 antibodies. “There aren't very many places that generate these antibodies, so we were a major source,” says Thompson.

While the H1N1 flu that appeared had symptoms similar to ordinary seasonal influenza, efforts to combat H1N1 remain a CDC priority, as the virus could mutate to a more dangerous form. So the OMRF researchers are carrying on their work. “If we could find an antibody that neutralizes H1N1, it could play a big role in treating the people who are the sickest or who are having trouble getting rid of the virus,” says Thompson.

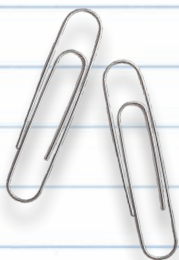

3/26/09 Transfection II p1500134p1

A01H A05H A06H B01H C01H C02H C03H C04H C05H

D02H D03H D04H D05H E02H E05H F01H F02H F03H G05H

3/27/09 Split 293x cells 1:8 (1 → 1)

Changed Media

041206p162C04 2-500225Ap1D03 3-500060Cp1C02  
 041206p162G04 2-590038Cp1G02 3-500060Cp2C05  
 2-500134Ap1E03 3-500060Cp1B02

Mini Prep p1500134p1

A01H C01H C05H D05H F02H  
 A05H C02H D02H E02H F03H  
 A06H C03H D03H E05H G05H  
 B01H C04H D04H F01H

3/30/09 Split 293x cells 1:4 (1 → 1)

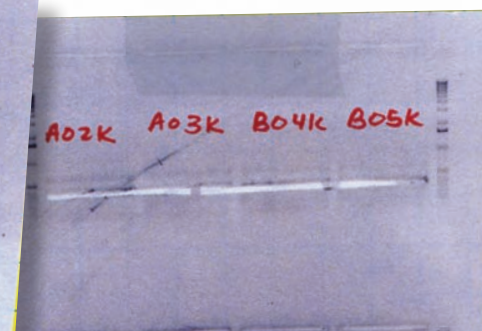
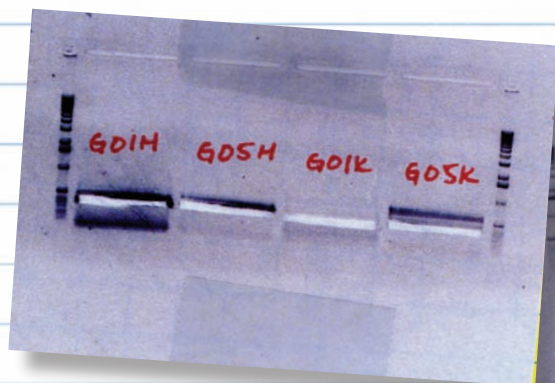

Protein Purification

| antibody       | ug/ml | antibody       | ug/ml |
|----------------|-------|----------------|-------|
| 2-590005Ap1B04 | 310   | 2-590044Ap1G05 | 800   |
| 2-590005Ap1C01 | 220   | 2-500156Ap1E05 | 320   |
| 2-590005Ap1E05 | 460   | 2-500156Ap1G01 | 380   |
| 2-590044Ap1B03 | 660   | 2-500134Ap1E03 | 430   |

50 mL of 1/10K rabbit anti 5µL dilute to 50mL  
 24µL of 1/500K rabbit anti 480µL dilute to 24mL } for 1° (HMGB1)

15mL of 1/5K rabbit anti 3µL dilute to 15mL (β-actin)  
 30mL of 1/500K rabbit anti 5µL dilute to 30mL

24mL of 1/2K rabbit anti 12µL dilute to 24mL for 1° (HIF-1α)

HMGB1 2° (rabbit) 1/30K rabbit anti 1.67µL dilute to 50mL

β-actin 2° (mouse) 1/10K rabbit anti 5µL dilute to 50mL

HIF-1α 2° (mouse) 1/20K rabbit anti 2.5µL dilute to 50mL

5/29

AF β ACTIN

AB β ACTIN

AF HMGB1

AB HMGB1

MCF7 cells

SF HIF-1α

SB HIF-1α

I think the problem could be the equipment!  
 Let's try this again please  
 RAF

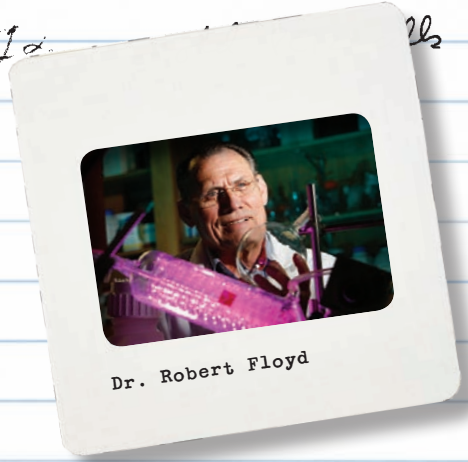

Dr. Robert Floyd

# A novel treatment for breast cancer

Most breast cancer treatments fail to kill the small number of cancer stem cells that exist within the tumor. That means those stem cells can grow and multiply, resulting in additional tumors at the original site and throughout the body.

Led by Dr. Robert Floyd, OMRF scientists have discovered a new method that may inhibit those cells' ability to grow and spread. The research involves using a compound that Floyd and Dr. Rheel Towner developed for treating glioblastoma, a deadly form of brain cancer. "We tried this approach because of the

similarities in the outer coating of brain cancer and breast cancer cells," says Floyd. "So far it seems to work in the same way in both forms of cancer."

The scientists' next step will be to study the compound's effectiveness in treating mice bred to develop breast cancer. "No one has looked at blocking cancers by this method," says Floyd. "We're excited to move ahead." With 192,000 new breast cancer cases expected in the U.S. this year, progress can't come fast enough.

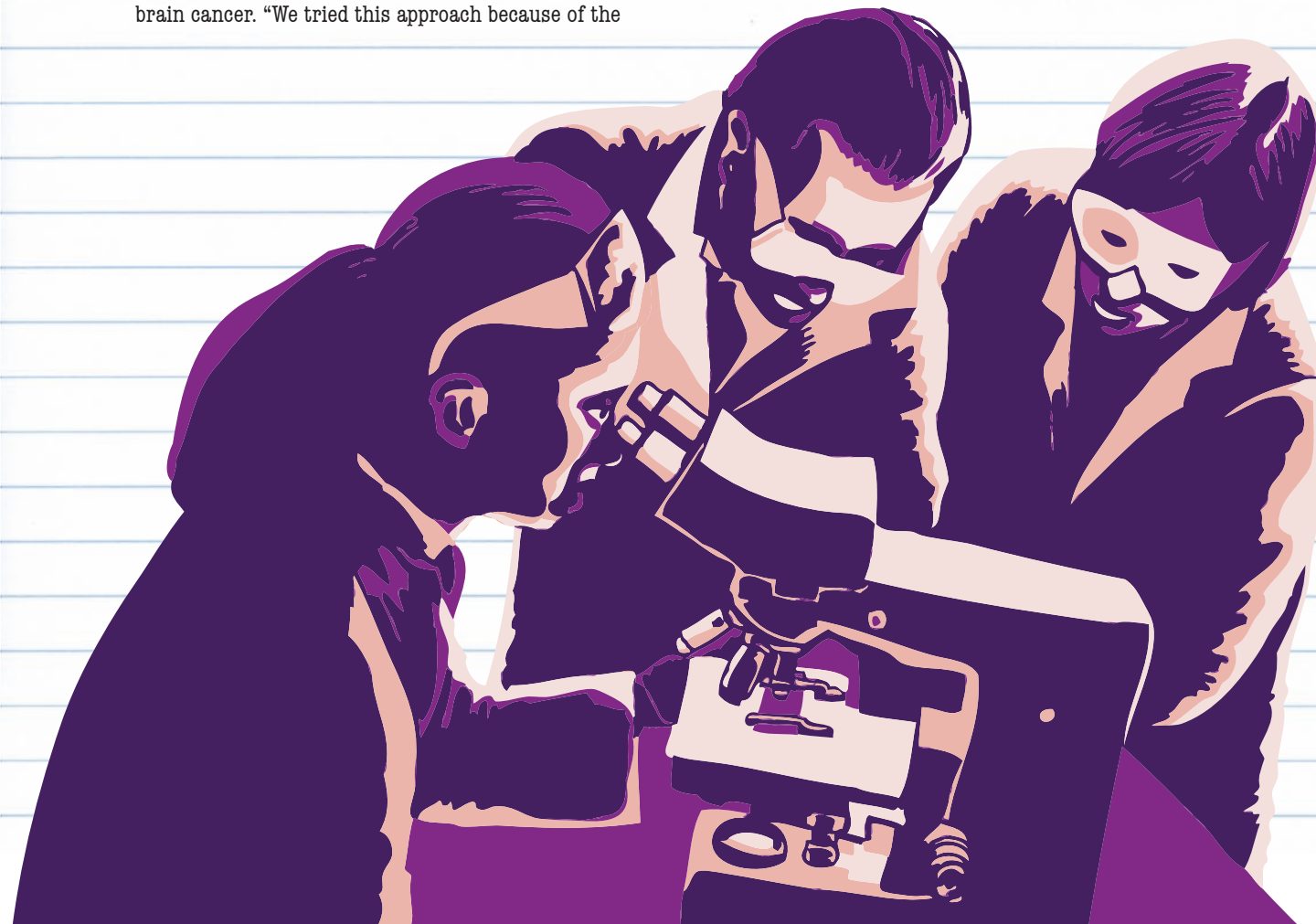

# Fighting a rare disease

Each year, the National Organization for Rare Disorders salutes those who have made watershed contributions toward improving the lives of people affected by little-known diseases. At its 2009 banquet at the National Press Club in Washington, DC, the group honored a drug discovered by OMRF's Drs. Naomi and Charles Esmon.

The drug, Ceprotin, combats a genetic deficiency of protein C. Left untreated, the deficiency causes blood clots that lead to amputations and ultimately death. Ceprotin was the first drug approved by the European Union's joint licensing protocol. In 2007, it received marketing in the U.S. from the Food and Drug Administration.

Genetic protein C deficiency affects about 1 in 300 people. Insufficient levels of the protein are first seen as blood clots in the blood vessels of the skin, eyes, brain and kidneys, but the clots can occur anywhere in the body where blood flows.

"Without this drug, babies with protein C deficiency would die within the first week of life," says Naomi Esmon. "We're just happy knowing Ceprotin is out there."



C5x5 Thru washed w/ ~500 ml .1Nall .5%Ca .5kubrol  
 .02Tr 1m6z

Applied EII C1 + EII C2 + EII C3 Tot ~ 500 ml  
washed w/ 400 ml .1Nall

Extr may be dead I don't know .5% Kubrol can solubilize  
 it Or, maybe too much st. solubilized + killed (unlikely, as  
 column run in it are OK)

⇒ Extr I pull fr. EII C1 w/ .5% Tri in sucrose + Ca  
 " " " EII C2 w/ .5% Tri @ pH 9.5

| App | Ext I Col. | C+T = .033 | N    |
|-----|------------|------------|------|
| Prn | 4 1:50     | .031       | 0    |
|     | 8          | .032       |      |
|     | 12         | .032       |      |
|     | 16         | .032       |      |
|     | 20         | .032       |      |
| Ly  | 25 1:100   | .030       |      |
|     | 28         | .031       |      |
|     | 30         | .034       |      |
|     | 33         | .048       | .015 |
|     | 36         | .058       | .025 |
|     | 41         | .065       | .032 |
|     | 49         | .037       | .004 |

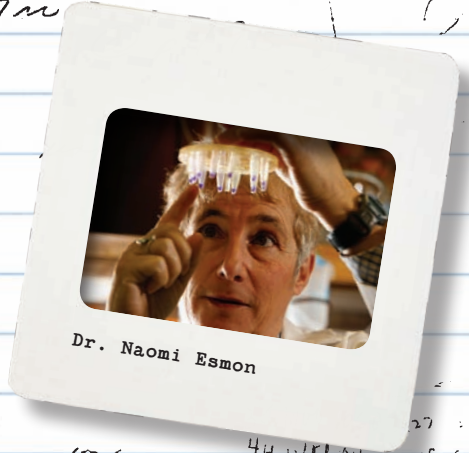

Dr. Naomi Esmon

|            |        |       |       |
|------------|--------|-------|-------|
| Ext II C 2 | 1:50   | .065  | .032  |
|            | 1:100  | .050  | .017  |
| Ext II C 3 | 1:50   | .066  | .033  |
| Rate/step  | 1:500  | .067  | .031  |
| conc       | 1:2000 | ≥.141 | ≥.108 |
|            | 1:5000 | .088  | *.055 |

150  
250  
320  
70

160, 165 x 210 } 43,200  
170 }  
165 x 55

1550 x 22  
= 21,600  
27,500 = 81% Rec  
S.A = 95,000

final TM →

final PL

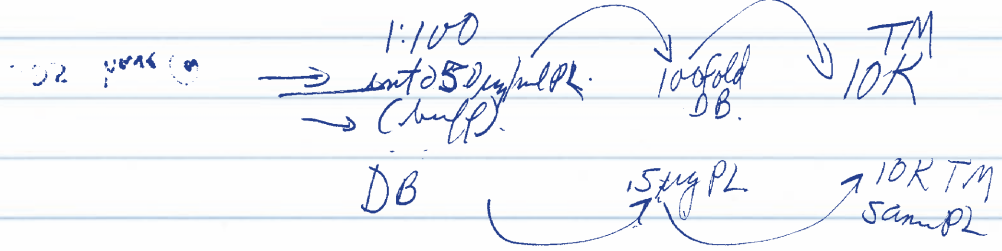

PC-KLH Internalization Assay 9/2/09

Data 3 samples:

|        |                          |                    |
|--------|--------------------------|--------------------|
| 1.     | unstained                | stay @ 4°C         |
| 2.     | positive                 | 37°C for 30'       |
| 3.     | unstimulated (no pc-KLH) | stay @ 4°C         |
| 4.     | stim w/pc-KLH            | stay @ 4°C         |
| 10' 5. |                          | incubate @ 37°C 5' |
| 5' 6.  |                          | 10'                |
| 7.     |                          | 15'                |
| 8.     |                          | 20'                |
| 9.     |                          | 30'                |

- count: used  $0.833 \times 10^6$  for # 1-3  
used  $1.25 \times 10^6$  for # 4-9
- stim / 1°: #2 pos w/ 20ug/ml of unlabeled F(ab')<sub>2</sub> GαM IgM  
# 4-9 stim w/ 5ug/ml PC-KLH
- incubate @ 4°C for 30'
- wash 2X (samples #2, 4-9)
- incubate @ 37°C only samples: #2 pos + stim #5-9 for indicated times (above)
- wash 37°C incubated samples 1X (+ #3)
- stain #2 w/ cy3 F(ab')<sub>2</sub> DαG IgG (to 15ug/ml)  
# 3-9 w/ PE F(ab')<sub>2</sub> GαM IgM
- wash 1X
- fix w/ 2% paraformaldehyde : incubate @ 4°C for 5min then RT for 10min
- wash 2X w/ FSB → filter → Ready for flow

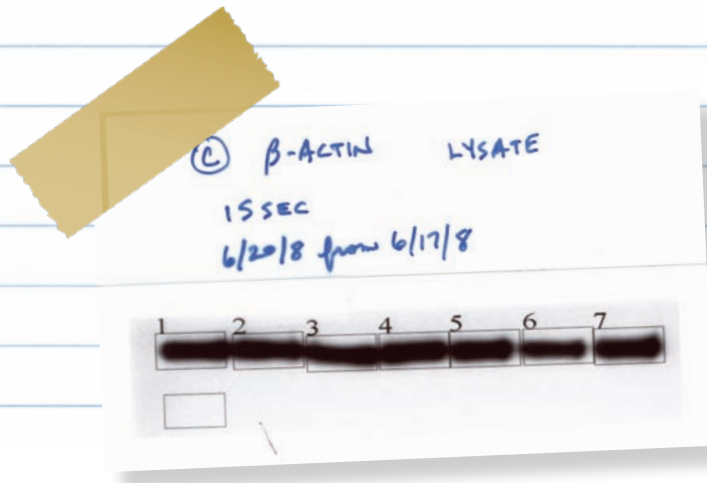

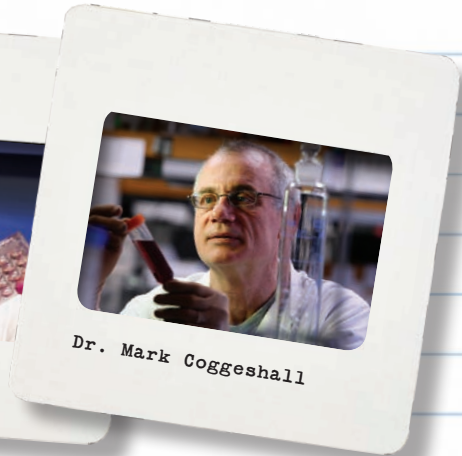
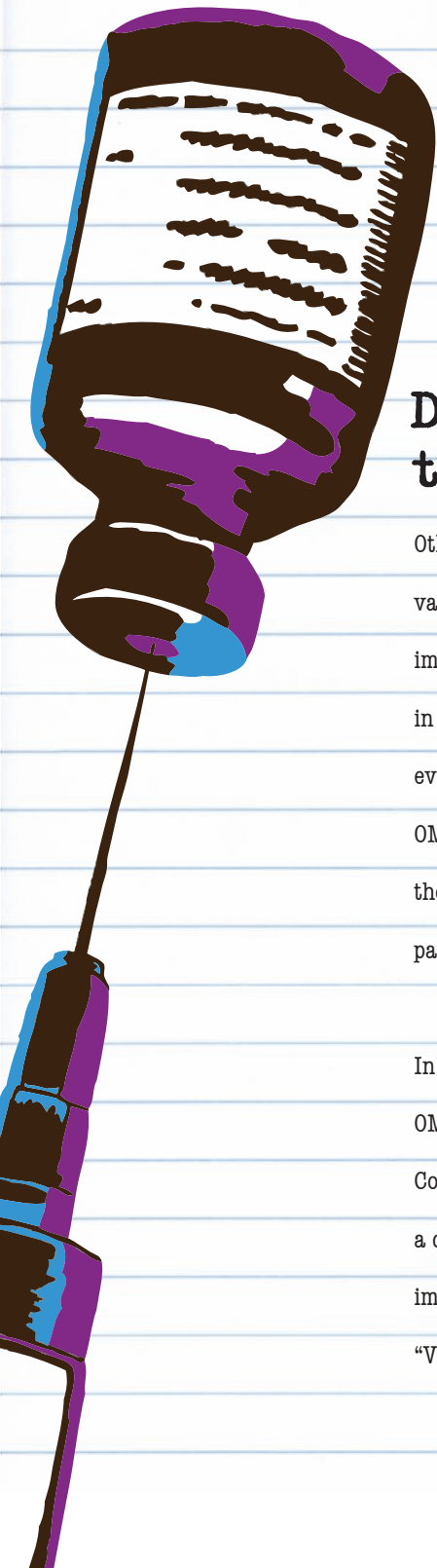

## Discovery could lead to improved vaccines

Other than safe drinking water, vaccines rank as perhaps the most important public health intervention in history. But they don't work for everyone. Now a new discovery by OMRF scientists has shed light on why they may prove ineffective in some patients.

In the *Journal of Biological Chemistry*, OMRF's Drs. Susan Kovats and Mark Coggeshall described for the first time a crucial part of the process—when immune cells take in the vaccine. “Virtually nothing was known about

this process we've identified,” says Coggeshall. “We need to know how it works correctly so we can start figuring out why it sometimes goes wrong.”

Going forward, the researchers will study reactions to influenza and anthrax vaccines and see if those who react poorly are missing crucial proteins. They hope the work will help predict which vaccines will protect against those infectious agents. It could also prove crucial in developing treatments to help patients who might not react properly to vaccines.



## OMRF named one of nine U.S. centers of excellence

In May 2009, OMRF was selected by the National Institutes of Health as one of the country's nine Autoimmunity Centers of Excellence. OMRF joined Yale University, Stanford University, Duke University and five other institutions pursuing projects to develop treatments for conditions like lupus, multiple sclerosis, rheumatoid arthritis and type I diabetes.

The designation also came with a grant award. Led by Dr. Judith James, OMRF researchers will use the funds to expand their efforts to better understand and treat autoimmune diseases. Those illnesses affect 5 to 8 percent of the U.S. population and are responsible for tens of billions of dollars in annual medical bills.

“By integrating clinical trials and other patient-oriented research,” says James, “we hope to accelerate the process of delivering new therapies to the patients who need them most.”



2-590044Ap1B03 2-590044Ap1D02 2-590044Ap1G05  
 2-500156Ap1E05 2-500156Ap1G01 2-500134Ap1E03  
 3-500225Ap3B04 3-500225Ap3D05 3-500225Ap3F01  
 3-500225Ap3F03 3-500225Ap3F05 3-500225Ap3G01  
 3-500225Ap3G02 3-500225Ap3C03

Max

| sample        | H $\mu$ g/ml | K $\mu$ g/ml |
|---------------|--------------|--------------|
| pn500134p1D03 | 2456.5       | 2290.1       |
| pn500134p1D05 | 2488.3       | 2477.2       |
| pn500134p1E05 | 2412.4       | 2380.3       |
| pn500134p1F01 | 2467.7       | 2728.4       |
| pn500134p1G05 | 2724.3       | 2633.3       |
| pn500134p2C02 | 2567.1       | 2911.8       |



Ligation 1:7

pn500225p1F02H/K G05H/K

pn500225p2A02H/K C02H/K D04H/K E05H/K

Started Protein Purification

2-590005Ap1B04 2-590005Ap1C01 2-590005Ap1E05

2-590044Ap1B03 2-590044Ap1G05 2-500156Ap1E05

2-500156Ap1G01 2-500134Ap1E03

5/6/09 Transformation I

pn500225p1F02H/K G05H/K

pn500225p2A02H/K C02H/K D04H/K E05H/K

Split 293x cells 1:3 (28  $\rightarrow$  74)

Protein Purification

| antibody       | $\mu$ g/ml |
|----------------|------------|
| 2-590005Ap1B04 | 310        |
| 2-590005Ap1C01 | 220        |
| 2-590005Ap1E05 | 460        |
| 2-590044Ap1B03 | 660        |

| antibody       | $\mu$ g/ml |
|----------------|------------|
| 2-590044Ap1G05 | 800        |
| 2-500156Ap1E05 | 320        |
| 2-500156Ap1G01 | 380        |
| 2-500134Ap1E03 | 430        |

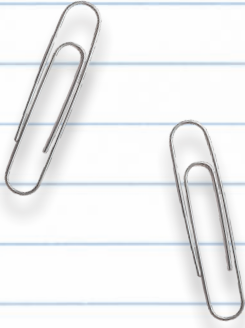

Ⓒ β-ACTIN LYSATE  
5SEC  
6/24/8 from 6/17/8 cells

Cells finished 04/02

| cell lysate   | TV (mg/ml) | β-actin Intensity | HMGBI Intensity / mgTP | gTP            |
|---------------|------------|-------------------|------------------------|----------------|
| ① control     | 7360       | 6874              | $1.69 \times 10^8$     | 0 <sup>b</sup> |
| 2 H           | 7580       | 5916              | $1.49 \times 10^8$     | 0 <sup>b</sup> |
| 3 P           | 7030       | 25111             | $5.88 \times 10^8$     | 0 <sup>s</sup> |
| 4 P+H         | 4580       | 25101             | $3.83 \times 10^8$     | 0 <sup>b</sup> |
| 5 SP          | 5790       | 16482             | $3.18 \times 10^8$     | 0 <sup>s</sup> |
| 6 SP+H        | 4530       | 18090             | $2.73 \times 10^8$     | 0 <sup>s</sup> |
| 7 KTR         | 4030       | 18952             | $2.54 \times 10^8$     | 0 <sup>b</sup> |
| W/β-EST (7+2) |            |                   |                        |                |
| W/β-EST       |            |                   |                        |                |



HMGBI LYSATE  
5SEC

6/24/8 from 6/17/8 cells

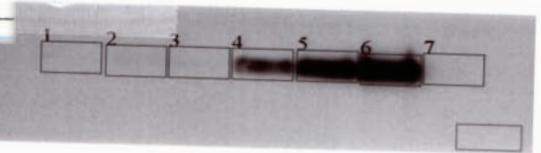

Ⓒ HMGBI MEDIA  
2min  
6/24/8 from 6/17/8 cells  
 $10^{-7}$  M β-EST

Pool# Sample  
mg based on 100K/mg or 50 when SA ≥ 100K

|     |   |                  |
|-----|---|------------------|
| 2   | 1 | R9 (8-50) main   |
| 2.8 | 2 | R9B (23-34) main |
| 1.3 | 3 | Tail from 9+9B   |

Donor and  
financial information

ik card)

00

1955

# Honor roll

Between July 1, 2008, and December 31, 2009, more than 10,000 individuals, corporations, foundations and organizations made gifts to OMRF. Each one of those donations made a difference. In this Honor Roll, we have recognized gifts of \$500 and above.

## \$5,000,000.00 and above

Anonymous  
Association of Central Oklahoma Governments  
J. A. and Leta Chapman Trusts  
State of Oklahoma Opportunity Fund

## \$1,000,000 - \$4,999,999

Mary K. Chapman Foundation  
The J. E. and L. E. Mabee Foundation Inc.  
The Masonic Charity Foundation  
Presbyterian Health Foundation  
The Anne and Henry Zarrow Foundation

## \$500,000 - \$999,999

Mr. and Mrs. John D. Groendyke  
Sarkeys Foundation

## \$100,000 - \$499,999

Anonymous  
Ms. Ann Simmons Alspaugh  
Carl F. and Mae Dean Barnhart Trust  
Estate of Wanda L. Bass  
Mr. and Mrs. Brownie M. Browne  
Mr. David Chernicky  
Wilma Davis-McElmurry Trust  
Clyde R. Evans Charitable Trust  
Estate of Frieda M. Fitzgerald  
Harold and Sue Ann Hamm  
The Hocker Foundation  
Mildred A. Kienlen Trust  
Dale Matherly/Matherly Mechanical Contractors, Inc.  
McCasland Foundation  
Glenn W. Peel Foundation  
The Puterbaugh Foundation  
Putnam City Schools Cancer Fund  
Mr. Gene Rainbolt  
John H. Saxon III, MD  
United Way of Central Oklahoma

## \$50,000 - \$99,999

Mr. and Mrs. Webster Lance Benham III  
G. T. and Elizabeth Blankenship  
Mr. and Mrs. Merrill B. Burruss Jr.  
Richard S. and Malinda Berry Fischer  
The Herman G. Kaiser Foundation  
Frank and Nadine McPherson  
The Merrick Foundation  
Mr. and Mrs. Jim M. Morris  
OCCF OMRF Fleming Scholarship Fund  
Stephen and Susan Prescott  
Ms. Marilyn Robinson  
Joseph and Ann Shaw Foundation  
Estate of Evelyn Wynn Woodruff  
Bonnie Young Trust

## \$25,000 - \$49,999

Anonymous  
BancFirst  
Jim C. and Kay Bass  
Blue Cross and Blue Shield of Oklahoma

Mr. and Mrs. Len B. Cason  
Hiram and Janice Champlin  
Flintco Constructive Solutions  
Frontiers of Science Foundation of Oklahoma Inc.  
Grand Chapter of the Order of the Eastern Star  
Frans and Alice Hammons  
William D. Hawley, MD  
Genevieve Higby Trust  
Jessie Dearing Kinley Testamentary Trust  
Estate of Jane R. Laing  
Richard K. and Ruth S. Lane Memorial Trust  
Lucille Lehr Testamentary Trust  
Mrs. Dimple C. Mobbs  
Mr. and Mrs. James A. Mueller  
OCCF General Research Fund  
The David and Kim Rainbolt Foundation  
Rogers and Bell  
Paul and Carolyn Schulte  
Estate of Louise A. Seitz

## \$10,000 - \$24,999

Anadarko Petroleum Corporation  
Estate of Sara Jane Bynum  
Coppermark Bank  
Mrs. Barbara M. Creager  
Mr. and Mrs. Ramsey W. Drake II  
Estate of Lorraine Eck  
Ms. Ann Felton  
Dr. and Mrs. Brian E. Gordon  
Mr. John W. Griffin  
Mr. and Mrs. Emmett Lewis Harding  
Burns and Ann Hargis  
Heritage Trust Company  
Joe and Jean Holliman Family Foundation  
Mrs. Jane Jayroe and Mr. Gerald L. Gamble  
Ladies Auxiliary VFW  
Harrison and Elaine Levy  
Mrs. Susan Loosen  
Mr. and Mrs. Billy J. McEver  
Midstate Traffic Control Inc.  
Mr. Garrett F. Miles  
OCCF Mr. and Mrs. R. W. Lee Fund Grant  
The Oxley Foundation  
Perkins and Will, Inc.  
Mr. and Mrs. Gary C. Pierson  
Mr. and Mrs. George J. Records  
Mr. and Mrs. Dee A. Replogle Jr.  
Mr. and Mrs. David B. Righthouse  
Dr. Galen and Mrs. Bobbie Robbins  
Mr. and Mrs. Patrick Turner Rooney  
Ms. Susan Ross and Dr. D. Randolph Brown Jr.  
Mr. and Mrs. Michael S. Samis  
Estate of Julia Eleanora Schneider  
The Jack O. Scroggins Charitable Foundation  
Dr. and Mrs. Daniel R. Stough  
Dr. Gregory F. and Mrs. Traci Walton

## \$5,000 - \$9,999

Mr. and Mrs. R. Michael Barber  
Mr. and Mrs. Thomas D. Barbour Sr.

Richard A. and Leah Beale  
Mrs. Elly B. Beard  
Best Companies  
Bethany Public Schools  
Del and Peggy Boyles  
Mr. and Mrs. Richard C. Burgess  
Mr. David Byrket  
Dr. R. B. Carl  
Phil and Ruth Carson  
Bill and Carolyn Chatham  
Choctaw Nation of Oklahoma  
Mrs. Elizabeth Merrick Coe  
Mark and Becky Collins  
Mr. and Mrs. Luke R. Corbett  
Mr. and Mrs. Chuck T. Cotter  
Cox Communications  
Mr. and Mrs. Stanley R. Crites  
Drs. Dean Dawson and Susannah Rankin  
Mr. and Mrs. Thomas A. Dearmon  
Dan L. and Kay C. Dillingham  
Thang C. and Laurie Do  
The Dolese Brothers Company  
The Dolese Foundation  
Downstream Casino Resort  
Drake Gungoll Foundation  
Mr. and Mrs. Clark Ellison  
Ms. Patricia Evans  
Mr. and Mrs. C. Randolph Everest  
Jim and Christy Everest  
Mr. John A. Fischer  
Doug and Elaine Fransen  
Robert and Debra Gholston  
Mr. and Mrs. George T. Gibson  
Ms. Patricia J. Gibson  
Ben and Jean Gile  
Greater Oklahoma City Chamber  
Mr. Brooks Hall  
Mr. and Mrs. Pat Hallren  
Estate of Clifford and Mattie Hansen  
Mr. and Mrs. Claude M. Harris III  
Mr. and Mrs. Frank X. Henke III  
Governor and Mrs. Brad Henry  
Gene and Myra Henry  
Frank D. and Bette Jo Hill  
Mr. Randy Hogan  
David and Lezlie Hudiburg  
Richard and Sharon Iorio  
Dr. and Mrs. Bretton H. Jameson  
Jerry and Loretta Janzen  
John and Jane Kenney  
The Kerr Foundation, Inc.  
Mrs. Lou C. Kerr  
Kilpatrick Stockton, LLP  
E. P. and Roberta L. Kirschner Foundation  
Mr. and Mrs. Edward A. Krei  
Mr. and Mrs. Bruce B. Lenz  
Haskell L. and Wilda Looney  
Dr. and Mrs. Dean Loshbaugh  
Melvin Hugh and Inge Madewell  
Mathis Brothers Furniture Company, Inc.

|   |   |  |
|---|---|--|
| Tony R. and Janis S. McKaig                   | Association of Fundraising Professionals      | Mr. and Mrs. C. Michael Carolina         |
| Mason and Joye McLain                         | Aven Gas and Oil, Inc.                        | Mrs. Norma Sue Carpenter                 |
| Mr. and Mrs. Doug McQueen                     | Mr. Bob J. Bailey                             | Mr. and Mrs. B. Michael Carroll          |
| Chuck and Mary Mikkelson                      | Henry G. and Mary Ellen Baker                 | Ms. JoAnn Casey                          |
| Randall D. and Sally* Mock                    | Mr. Tom H. Baldwin/Tom H. Baldwin Oil         | Mr. Jeffrey Foster Caughron              |
| Estate of Olivia Mohney                       | Properties, Inc.                              | Central National Bank of Poteau          |
| Barry and Sandy Moore                         | Mr. Charley F. Ballou                         | Ms. Frances Herndon Chandler             |
| Chip and Suzy Morgan                          | Bank of Oklahoma                              | Ms. Vicky Palmer Chase                   |
| Larry and Margaret Morris                     | The Bankers Bank                              | Mrs. Jacqueline M. Cheatham              |
| J. Gary and Gayle Mourton                     | Bankers Credit Card Service                   | The Chickasaw Nation                     |
| NBC Oklahoma                                  | Mrs. Ruby M. Barber                           | Mr. and Mrs. Max J. Claybaker            |
| Rob and Sara Northwood                        | Mr. and Mrs. George R. Barkett                | Mrs. Louise D. Cleary                    |
| OCCF D. A. and D. B. Harmon Memorial Fund     | Mr. Bruce Barkocy/Barkocy Construction, Inc.  | Mrs. Marzell Clubb                       |
| Oklahoma Electrical Supply Company            | Mrs. Irma R. Barnes                           | Coast to Coast Services, LLC             |
| Kenneth and Barbara Palmer                    | Mr. and Mrs. Gary B. Barnett                  | Mr. and Mrs. John J. Coates Jr.          |
| Jack and Janis Perrault                       | Ms. Cindy Barrios                             | J. L. and C. N. Coffman Foundation Trust |
| Richard D. and Gerry R. Pittenger             | Ms. Patricia P. Bartlett*                     | Mrs. Kathryn Coffman                     |
| Mr. and Mrs. Harold G. Powell                 | Mr. and Mrs. Bill Bateman                     | Mr. Winston B. Coffman                   |
| Prepaid Legal Services, Inc.                  | Mrs. Corrine Batterton                        | Mr. Adam B. Cohen                        |
| Mrs. Patsy R. Ray                             | Mr. and Mrs. Jimmy R. Bayles                  | Colton & Associates, PC                  |
| Ms. Martha Ellen Records                      | Vernon and Joanne Belcher                     | Ms. Ernestine E. Cook                    |
| Mr. Andy Roberts                              | Mr. and Mrs. Bruce T. Benbrook                | Mr. and Mrs. Jackie Cooper               |
| Mr. Richard Roberts                           | The Benham Companies, Inc.                    | Coreslab Structures                      |
| Mr. and Mrs. C. W. (Bill) Robertson Jr.       | Mr. Richard A. Birchall                       | The Covington Company, LLC               |
| Gary and Sharon Roth                          | Ms. Violet M. Bishop                          | Dr. and Mrs. Louis H. Cox                |
| Mrs. June Rutherford                          | Mr. and Mrs. Steve Bivin                      | Dan D. and Mary Ann Craige               |
| Ms. Kathryn R. Ryan                           | Mr. Robert G. Blair                           | Mr. and Mrs. S. A. Crank                 |
| Ms. Sue Schrag                                | Mrs. Mary C. Blanton                          | William H. and Carol Crawford            |
| Mrs. Ann M. Shaw                              | BMI Systems Corporation                       | Mr. and Mrs. Jack R. Crissup             |
| Charles O. and Betty Smith                    | Mr. Fred L. Boettcher                         | Russell and Hazel Crooch Endowment Fund  |
| Southwestern Stationery and Bank Supply, Inc. | Mrs. Jilene Boghetchich                       | Douglas and Peggy Cummings               |
| John S. and Katy Spaid                        | Jeffrey A. and Natalie A. Bonney              | Mr. and Mrs. Les Cummings                |
| Jeff and Judith Stallsmith                    | President and Mrs. David Boren                | Dean and Barbara Cunningham              |
| Bob and Jeanne Stracke                        | Mrs. Coyla J. Bowden                          | Mr. Creston Court Cutchall*              |
| Ross O. and Margaret A. Swimmer               | John L. and Clara Bowen                       | Mrs. Alice B. Dangott                    |
| Bill and Wanda Swisher                        | Mrs. Betty L. Bower                           | Mrs. Betsy Amis Daugherty                |
| George H. and Joyce L. Talley                 | Jeff and Karen Bowser                         | Ms. Nancy J. Davies                      |
| Roy E. and Norma Townsdin                     | The Honorable Cliff Branan                    | Ms. Janet S. DeGilio                     |
| Stephen E. and Maureen Trotter                | Mrs. Mary J. Bredel                           | Nicholas and Jamie Denler                |
| Tulsa Community Foundation/Williams Company   | Mr. and Mrs. Neil Briix                       | Gilbert and Arloene Dick                 |
| University of Oklahoma Foundation, Inc.       | Brooks Marine Fishing Tournament/Frank Wohl   | Michael W. and Lori M. Dickinson         |
| Mrs. Marilyn Upsher                           | Memorial Bass Tournament                      | Mr. Nicholas Patrick Dillon              |
| W. I. Realty I., LP (WIR)                     | Mr. and Mrs. Barney U. Brown                  | Mr. and Mrs. W. J. Dillon III            |
| The Charles and Marion Weber Foundation       | Dave and Pat Brown                            | Richard A. and Janice A. Dobbs           |
| Dan and Carmalieta Wells                      | Gene and Jo Brown                             | Bill and Barbara Durrett                 |
| Mr. Steve E. Wells                            | Mrs. Linda Brown                              | The Honorable Claire V. Eagan and        |
| Dan and Gwen Willits                          | Rayford and Kathleen Brown                    | Mr. Anthony Loretto Jr.                  |
| Mr. Kevin W. Young                            | Jim and Betty Bruce                           | Mr. and Mrs. Ronald H. Edwards           |
| Stephen F. and Barbara D. Young               | Ms. Angela Brunsman                           | Mr. Jerry D. Eggleston                   |
|   | Mr. Mike D. Brunsman                          | Mr. Pete Eischen                         |
| \$1,000 - \$4,999                             | Mr. Bruce Alan Bryan* and Mrs. Marjorie Bryan | Mr. and Mrs. I. W. Ellard                |
| Mr. and Mrs. Don Roy Abernathy                | Mr. and Mrs. Jack L. Bryan                    | Jerry and Joanne Emmons                  |
| Mr. Mike G. Adams                             | Mr. and Mrs. James C. Buchanan III            | Ms. Linda K. English                     |
| Richard M. and Carolyn Adkins                 | Ms. Gretta J. Burnett                         | Drs. Charles and Naomi Esmon             |
| Mr. Winford Akins                             | Randy and Deane Burnett                       | Express Employment Professionals         |
| Greg and Elizabeth Allen                      | Robert D. and Dolores P. Call                 | Robert and Lura Fabian                   |
| Mrs. Leota Margie Amsey                       | Randy and Connie Calvert                      | Farmers and Merchants National Bank      |
| Anonymous                                     | T. J. Campbell Construction Company           | Ken and Mary Ann Ferguson                |
| Dr. and Mrs. John Armitage                    | Campbell-Lepley Hunt Foundation, Inc.         | Ms. Susan Fike                           |
| Arvest Bank                                   | Drs. J. Donald and Pat Capra                  | First American Bank and Trust Company    |

\* Deceased

|                                    |  |   |
|------------------------------------|--|---|
| First Bank and Trust Company       | Mrs. Nadine Holloway                               | Mr. and Mrs. Joseph L. Lynch                      |
| First National Bank in Altus       | The Honorable Jerome A. Holmes                     | Mrs. Sharon Kaye Mack                             |
| First National Bank of Oklahoma    | Jerry and Catherine Hoopert                        | Mr. and Mrs. Mike Mackey                          |
| Mr. and Mrs. LeRoy H. Fischer      | Mr. Tim Hopkins                                    | Madewell and Madewell, Inc.                       |
| Mr. Doug Floyd                     | Mrs. Maxine A. Housholder*                         | Paul Mainard Family Trust                         |
| Dr. and Mrs. Robert A. Floyd       | Mrs. Jenell D. Hubbard                             | Warren D. and Janice Majors                       |
| Mr. Timothy E. Foley               | John and Cathy Huber                               | Mrs. Avis L. Marcum                               |
| Ms. Mary M. Folsom                 | Brian and Pam Hudson                               | Mr. Von A. Martin                                 |
| Ed and Jeanne M. Fowler            | Cliff and Leslie Hudson                            | Mr. and Mrs. Gene Mayo                            |
| Mrs. Josephine Freede              | John and Janet Hudson                              | McAfee & Taft                                     |
| Mrs. Barbara Fretwell              | John and Debbie Huff                               | Mr. and Mrs. Ray K. McAllister                    |
| Mr. and Mrs. Richard H. Friant     | Mr. Paul Huffman* and Mrs. Blondell Huffman        | Arthur E. and Mary T. McAnulty                    |
| Fulbright & Jaworski, LLP          | Idabel National Bank                               | Mr. and Mrs. Jack De McCarty                      |
| Mr. and Mrs. Byron Gambulos        | International Right of Way Association Chapter #33 | Rod and Gigi McEver                               |
| Dr. and Mrs. John H. Gardner       | Investrust   | Mrs. Mary McGraw                                  |
| Miss Mildred J. Garton             | Mr. Ronald G. Jacob                                | Ms. Betty McGuinness                              |
| Genovese, Joblove and Battista     | Raymond James Charitable Endowment Fund            | Mrs. Chloe A. McKaig                              |
| Geo Group                          | Mr. and Mrs. Richard James                         | Cameron and Margaret McLain                       |
| Mr. and Mrs. Larry A. Gilbert      | Mr. and Mrs. Donald Jeffers                        | Mr. and Mrs. Richard L. McLennan                  |
| Mr. and Mrs. Olin Gilbert          | Mrs. Kelly G. Jeffries*                            | Randy and Linda Mecklenburg                       |
| Mr. and Mrs. Peter D. Gill         | Brian and Michelle Joachims                        | Mr. Gary W. Melsby                                |
| Gregory F. and Lisa K. Gisler      | Ms. Carrie Johnson                                 | Mrs. Jewell Meriwether                            |
| Ms. Carol A. Glass                 | Mrs. Dixie L. Johnson                              | Ron and Linda Merritt                             |
| Mr. and Mrs. Steven J. Goetzinger  | Mrs. Karen S. Johnson                              | Ms. Lori Meyer                                    |
| Tom and Sandy Goldsworthy          | Ms. Jana L. Johnston                               | Mr. Philip J. Meyer                               |
| Mrs. Susan Gonzalez                | Dr. Jay C. and Mrs. Susan Johnston                 | Midconex Energy Management Inc.                   |
| Ms. Patricia J. Goode              | Clay and Lynette Jones                             | Ms. Meredith Miers                                |
| Dr. Gary Gorbosky                  | Mr. Dwight Journey                                 | Ms. Emilykaye Mitchelson                          |
| Mrs. Edna A. Graham                | Ms. Lois M. Kate                                   | Ms. Cara Mizirl                                   |
| Mr. A. W. Green                    | The Honorable and Mrs. Frank A. Keating            | Mr. Paul H. Mock                                  |
| Mr. and Mrs. John E. Green         | Robert and Sharon Keating                          | Mr. Jignesh Modi                                  |
| Griffin Holdings, Inc.             | Keeler Matthews Charitable Foundation              | Mr. and Mrs. James R. Moore                       |
| Mrs. Martha Griffin                | Mr. Richard B. Kells                               | Ms. Patricia L. Moore                             |
| Mr. and Mrs. Sid M. Groom Jr.      | Ms. Jequeta Kemp                                   | Mrs. A. Irene Moser                               |
| Guildhall Lodge #653 AF and AM     | Kelsey and April Kennedy                           | Dr. and Mrs. W. Stanley Muenzler                  |
| Mr. William A. Hadwiger            | Mr. Kent Kennedy                                   | Clarence and Jeanne Mullins                       |
| Ms. Barbara J. Haffner             | Mr. and Mrs. Larry J. Kennedy                      | Ernest and Helen Muncrief                         |
| Roger V. and Jacqueline O. Haglund | Mr. Robert Kent                                    | Mrs. Elois Muncy                                  |
| George and Kay Halko               | Rosemary E. Kerber, PhD                            | Mr. and Mrs. Mike W. Muncy                        |
| Mr. and Mrs. Harold Halvorson      | John J. and Tracy A. Kidwell                       | Howard W. and Alice Myers                         |
| Happiness is Helping Foundation    | George S. (Stan) and Sally Kimball                 | Mr. and Mrs. Mark S. Nault                        |
| Mrs. Beverly A. Harkness           | Ms. Sandra L. Kimerer                              | Bruce and Marilyn Naylor                          |
| Fred and Kellie Harlan             | Mr. and Mrs. Robert L. Kingsley                    | Kenneth A. and Nancy A. Nelson                    |
| John B. Harley, MD, PhD            | Kathryn N. Klotsch Trust                           | Mr. Scranton G. Nesbitt                           |
| Mr. Jess Harris Jr.                | Susan E. Kovats, PhD                               | Ms. Sharon Neuwald                                |
| Robert G. and Crosby Harris        | Mrs. Joyce C. Lacey-Kenney                         | Charles C. and Alysia Newcomb                     |
| Ms. Frieda Hartfield               | Mrs. Jo Anna LaPorte                               | Mr. and Mrs. Paul F. Nighswonger                  |
| Mrs. Maxine Hartman                | Ms. Joanna L. Latting                              | Mr. Lloyd Noble II                                |
| Mr. Ronald F. Hartman              | Rosalie A. Lavon, MD                               | Mr. David Nordyke                                 |
| Mr. Ralph L. Harvey                | Mr. Ray M. League                                  | Mr. and Mrs. Roy A. Nuttall                       |
| Rick and Debe Hauschild            | Mr. and Mrs. Vernon Leake                          | OCCF David W. Gorham Gift Fund                    |
| Mr. and Mrs. Russell O. Hayes      | Mrs. Ruth Lebow                                    | OCCF OMRF Research Fund                           |
| Mrs. Bonnie B. Hefner              | Ms. Elinor A. LeDoux                               | David and Diana O'Daniell                         |
| Ms. Melinda J. Heitz               | Lemon Family Foundation                            | Mr. P. B. Odom III                                |
| Mrs. A. M. Hendershot              | Herbert M. and Patricia Leonard Jr.                | Mr. David P. Odom                                 |
| Mrs. Lois C. Herndon               | Ms. Sharon K. Lester                               | Mrs. Frances W. O'Hornett                         |
| Joel and Theresa Hild              | Ms. Darlene Lewis                                  | Oklahoma Association of Mothers' Clubs Grant Fund |
| Michael and Ann Hill               | Liberty Drug, Inc.                                 | John and Marilyn Oldfield                         |
| Miss Helen J. Hodges               | Robert F. and Alice Lovely                         | Mr. Jim D. Oliver                                 |
| Dan Hogan Properties               | Mr. Richard Luton                                  | Rudy and Van Oliver Jr.                           |

|   |  |   |
|---|--|---|
| Mr. and Mrs. David Onken<br>Order of the Eastern Star #387                                      | Mr. and Mrs. Bobbie Lee Standeford<br>Craig and Mary E. Stanley  | Jim C. and Cynthia T. Wolfe<br>Mr. Glen Wood and Dr. Judith James-Wood                          |
| Mr. and Mrs. Bill Palmeter<br>Mr. Robert Everest Parks  | Mr. and Mrs. Kenneth A. Stanley<br>Phill and Genia Stenseth  | Paul S. and Conna D. Woolsey<br>Dick and Camilla Wright   |
| Mrs. Pam W. Parrish<br>Richard and Gayle Parry<br>Mr. Thomas L. Patton                          | Mr. Richard J. Stewart<br>Karl E. and Sheri Stickley<br>The Stillwater National Bank and Trust Company | Mr. and Mrs. R. Deane Wymer<br>Dr. and Mrs. William B. Wynn<br>Lijun Xia, MD, PhD               |
| Mr. and Mrs. Bond Payne<br>Mr. Merlyn N. Pearson<br>Madalynne L. Peel Foundation                | C. David and Becky L. Stinson<br>The Stock Exchange Bank<br>Streets, Inc.                              | The Yaffe Companies, Inc.<br>Mr. and Mrs. Rod Ylitalo<br>Jim and Nancy Yoch                     |
| Mrs. Sue Phillips and Mr. James D. Fellers<br>Ms. Sharon Piper<br>Al and Jean Pitzer            | Coy and Jeleta Sullivan<br>Miss Joy Sullivan<br>Ms. Beth C. Swalm                                      | Mr. and Mrs. James G. Young<br>Ms. Linda R. Young   |
| Ponca City Alzheimer's Support<br>Steve and Susan Porter<br>Mrs. Mona Z. Preuss                 | Mrs. Louise T. Swank<br>Charles and Janet Talley<br>Mr. and Mrs. William H. Talley                     | <b>\$800 - \$999</b><br>Anonymous<br>Miss Mary Evelyn Adams                                     |
| Quail Creek Bank, NA<br>Mrs. Mary Alice Rainbolt<br>Bill J. and Donna Ramsey                    | Keith and Grace Terwort<br>Tim W. and Lisa R. Teske<br>LeRoy and Jane Thompson                         | Mr. and Mrs. Eugene F. (Gene) Arnold<br>Ms. Linda Ashley<br>Marshall and Loretta J. Ault        |
| Ms. Mary P. Ranson<br>Robert Glenn Rapp Foundation<br>John and Robbie Reagan                    | Linda Thompson, PhD<br>Vic and Lisa Thompson<br>Grant Thornton, Inc.                                   | Mr. and Mrs. Richard E. Baker<br>Jerry D. Balentine, PC and Associates<br>Mrs. Doris T. Barrett |
| The Recognition Company<br>Mr. George J. Records Jr.<br>Mr. and Mrs. Paul* B. Redding           | Mr. and Mrs. Robert S. Thorpe<br>Sammy and Janet Todd<br>Mrs. Laura Toelner                            | Mr. and Mrs. Jack Bass<br>Mr. and Mrs. Gary D. Beatie<br>Mr. Leon Biddy                         |
| Gordon and Mary Jane Richards<br>Mr. and Mrs. Donald C. Riffel<br>Mr. and Mrs. Herschel Roberts | Clyde D. and Jo June Towery<br>Rheal A. Towner, PhD<br>Mr. and Mrs. Chester Tracy                      | Mr. and Mrs. Morris B. Blumenthal<br>Bruce and Suzanne Bockus<br>Mr. and Mrs. L. Bruce Boehs    |
| Fred and Loydel Robertson<br>John A. Robinson, MD<br>Mr. Craig Roddy                            | Dennis and Jackie Trepagnier<br>John A. and Lynne C. Trigg<br>William D. and Ann B. Trumbly            | Bostick Services Corporation<br>Mr. and Mrs. Jack P. F. Bowles<br>Ms. Jennifer B. Brabson       |
| Ms. Beverly Rodgers<br>Mrs. Sarah Jane Rodgers<br>Mr. Robert L. Rogers                          | Ronald S. and Judy Turner<br>United Methodist Home of Enid, Inc.<br>Mr. and Mrs. Tom Vickers           | The Brame Brothers<br>Greg P. and Candace A. Brasel<br>Dean and Janna Brinkoetter               |
| Mrs. E. Joan Rollins<br>Randy and Lisa Romines<br>Bob and Lynne Rowley                          | Mark and Mary Virden<br>Russell and Penny Voss<br>Mr. and Mrs. Jackie Waldo                            | Toby and Sharon Broussard<br>Charlie Brown Auction Company<br>Mr. and Mrs. Jerry L. Brown       |
| Mrs. Dorothy R. Sales<br>Mrs. Patricia P. Savage<br>Dr. and Mrs. Olaseinde I. Sawyerr           | Mrs. Dorothy Walker<br>Mr. and Mrs. Gary V. Walker<br>Mrs. Vynetta Walker                              | Ron H. and Dama Butler<br>Mr. William Martyn Cameron<br>Mrs. Judith P. Carr                     |
| Mr. Duaine Schoneweis<br>Dr. Clyde Schoolfield Jr.<br>Mrs. Kathryn Metha Scott                  | Mr. and Mrs. Warren Carl Wallace<br>Allyn G. and Donna K. Warkentin<br>Dr. and Mrs. J. F. Warriner     | Mrs. Barbara Cavett<br>Ms. Joanna M. Champlin<br>Mr. Roy William Chandler                       |
| Mrs. Sue Seymour<br>Mr. Rob Shaff<br>Mr. and Mrs. William F. Shdeed                             | Donald R. and Jean Wasson<br>Mr. and Mrs. James J. Wasson<br>Mr. and Mrs. Frank J. Waxman              | Gerry and Sheila Chaney<br>Mr. and Mrs. Eldon D. Clark<br>Cleary Petroleum Corporation          |
| Mr. Greg S. Shepherd<br>Mr. and Mrs. Alan Sheppard<br>Rex and Marilyn Sheppard                  | Marc and Gloria A. Weatherall<br>Ms. Margaret Weddle<br>Ms. Joan Neustadt Weil                         | Ms. Connie J. Clement<br>Mr. George Kent Clement<br>Collins, Butler and Company, PC             |
| Mr. Vance Shires<br>Ms. Vina Showers<br>R. L. and Jeannette Sias                                | Weokie Credit Union Foundation<br>Ms. Mary Lynn West<br>Ms. Ann T. White                               | Fred and Bonnie Combrink<br>Mr. and Mrs. Gary Cook<br>Mrs. Margarette H. Crane                  |
| Mr. Richard M. Singer<br>Mr. and Mrs. Kenneth C. Smith<br>Mrs. Margaret D. Smith                | Mrs. Madine W. Wilburn<br>Mr. and Mrs. Jerrell R. Williams<br>Ms. Laurie Anne Williams                 | Mr. Harold L. Crites<br>Sam L. and Myra A. Decker<br>Jerry and Brenda Delozier                  |
| Mr. Ralph C. Smith<br>Sherman and Eloise Smith<br>Mr. and Mrs. John F. Snodgrass                | Mr. and Mrs. Jimmy H. Williamson<br>Mr. and Mrs. John L. Williford<br>Russ and Gara Wilsie             | Mr. and Mrs. Jack E. Dieken<br>Ms. Kathryn A. Divine<br>Alida Dodd                              |
| William A. and Janet E. Snyder<br>Jay and Millie Stafford                                       | Dr. Peter Winn<br>Mr. Joel L. Wohlgemuth   | Mr. Dave T. Dodge<br>Mr. Mike Donohue   |

|                                     |   |   |
|-------------------------------------|---|---|
| Ms. Jayne Drummond                  | Ms. Virginia Lawrenz                            | Mr. and Mrs. R. L. Simpson III              |
| Mrs. Nancy Ellis                    | Mr. and Mrs. R. Thomas Lay                      | Dr. and Mrs. Joseph L. Skinner              |
| Ellwood Associates                  | Lowell E. and Erna Leach                        | Mr. and Mrs. Mike Somers                    |
| Mr. Leon Evans                      | Ms. Shang Mei Lee                               | Mark and Patti Southard                     |
| Dr. Darise Farris                   | Ms. Martha Leff                                 | Stamford Hospital                           |
| Tom and Ann Flesher                 | Ms. Tommie Lou Levi                             | Mr. and Mrs. Kenneth Steele                 |
| Ford Management Performance Group   | Lindsay Industrial Foundation, Inc.             | Mrs. Glenda G. Steves                       |
| Steve and Kathy Fox                 | Mrs. Ruth London                                | J. T. and Mary J. Stites                    |
| Dorothea French Fund                | Campbell and Sue Long                           | David Taylor and Margaret Dawkins           |
| Ms. Nicole R. Friend                | John Calvin and Loretta Long                    | Ms. Jane Taylor                             |
| Andrew and Elena Friot              | Donny J. and Karen L. Longest                   | Ms. Glenda Temple                           |
| Dr. and Mrs. Charles B. Fullenwider | Love's Travel Stops and Country Stores          | Mr. and Mrs. Alvin Thomas Jr.               |
| Ms. Edith Fulton                    | Mrs. Laura R. Lumley                            | Mr. L. D. Thomas* and Mrs. L. D. Thomas     |
| Kamala K. Gamble                    | Drs. Florea and Cristina Lupu                   | Arthur H. and Betty Thompson                |
| The Ron and Debbie Garrow Fund      | Mrs. Betty A. Mahone                            | Toscana South Association                   |
| Dr. Kay Goebel                      | Mrs. Billie W. Marcoux                          | Lonny and Sherry Towell                     |
| Mrs. Maureen E. Goodmon             | Ms. Charlotte Masters                           | The Trust Company of Oklahoma               |
| James E. and Marsha Gray            | Ms. Marcel A. Maupin                            | Charles H. Tweed Foundation                 |
| Mr. and Mrs. Lowell J. Green        | McBride Clinic Orthopedics and Arthritis        | United Way of Salt Lake                     |
| Mr. and Mrs. Jeff Greenlee          | Dennis and Judy McGrath                         | United Way of Tri-State, Inc.               |
| Oscar and Julia Greenlee            | William B. and Carol J. McLain                  | Mr. Thad R. Valentine                       |
| Floyd and Maxine Griggs             | H. Charles and Johannanna McLaughlin            | Dr. and Mrs. Rollin W. Vickery              |
| Grow For Life                       | Ms. Vera McLellan                               | Virco, Inc.                                 |
| Mrs. Martha C. Grubb                | Ms. Joanne McQuigg                              | Mr. John D. Walker                          |
| Ms. Elaine Frances Hahn             | Mercer (US), Inc.                               | Philip and Mitzi Walker                     |
| William H. Hall, MD                 | Will and Katie Merrick                          | Mrs. Ellen Wall                             |
| Don and Luella Haralson             | Mr. Vincent Mesis Jr.                           | Gene and Judy Walters                       |
| Mr. and Mrs. William F. Harrah      | Eddie and Bonnie Monarch                        | Mr. and Mrs. Jim Waters                     |
| Arlyn C. and Nancy A. Harris        | Larry W. and Jaquita Moore                      | Mr. and Mrs. Eddie D. Weeden                |
| Mr. James H. Harrod                 | Troy U. and Vinita J. Moore                     | Western Oil and Gas Development Corporation |
| Hartzog, Conger, Cason and Neville  | Kevin L. Moore, MD                              | Patricia H. White, PhD                      |
| John and Jean Harvill               | Richard and Della M. Moulson                    | Ms. Wanda J. White                          |
| Mrs. Helen L. Hayes                 | Ms. Jon Evah Murray                             | Johnnie and Shirley Wiedemann               |
| Clay and Holly Healey               | Mr. and Mrs. Robert Z. Naifeh                   | Mr. and Mrs. Roy Wiggins                    |
| Billy R. and Ann E. Hebblethwaite   | Mr. and Mrs. Royce Nelson                       | George H. and Ruth Ann Wilburn              |
| Mrs. Joy I. Heiman                  | Miss Evelyn Nephew                              | Bob and Eileen Williams                     |
| Mr. Richard C. Henry                | Ms. Kim L. Nguyen                               | Ms. Chonda Williams                         |
| Donald R. and Dolores Hill          | OCCF Kathleen Lister Fund                       | Scott and Julie Williams                    |
| Mrs. Zemirue Holden                 | Oklahoma State Bank                             | Mr. and Mrs. Steve L. Williams              |
| Ms. Connie Hollenbeck               | Mr. Marvin York and Mrs. Rebecca J. Patten      | Ms. Louise Wolff                            |
| Mr. and Mrs. Bob Holloway           | W. C. Payne Foundation                          | Mrs. Mary Hermes Wood                       |
| Mr. Don E. Hubbard                  | Mrs. Ellen Pennock                              | J. L. and Peggy Woody                       |
| Mr. Laurence M. Huffman             | Mr. and Mrs. Don W. Pitman                      | Mr. and Mrs. Dick Workman                   |
| Larry and Annette Hull              | Mr. D. Frank Plater Jr.                         | Mr. and Mrs. John C. Wynne                  |
| Mr. and Mrs. Homer H. Hulme Jr.     | Mr. Robert D. Plumlee and Mrs. Mary N. Plumlee* | Ms. Donna J. Wyskup                         |
| Ms. Jolene Ingram                   | Ed and Diane Polk                               | Mr. and Mrs. Glenn Yaffe                    |
| Dr. John H. and Cathy Jameson       | Ms. Laura L. Pompa                              |   |
| Mr. Gerald H. Jobe                  | Mr. and Mrs. John L. Powell                     |   |
| Ms. Joanne N. Johnson               | Mr. and Mrs. Victor W. Pryor Jr.                |   |
| Otten Johnson                       | Rebekah Assembly of Oklahoma                    |   |
| Russell C. and Carol A. Johnson     | The Registry of Oklahoma City                   |   |
| Mr. and Mrs. William R. Johnson     | Elbert H. and Kathryn Riddle                    |   |
| Ms. Betty Kastner                   | Ed and René Safley                              |   |
| August M. and Jackie Khilling       | Mr. Gregg M. Satherlie                          |   |
| Dr. Janet I. Kimbrell               | Ms. Gail E. Schmidt                             |   |
| Mr. and Mrs. Mack Kimbrough         | Chris Schoueler                                 |   |
| Dr. E. Joan Kopper                  | Eldon and Pat Schuessler                        |   |
| George and Laura Lang               | Mr. and Mrs. John A. Shelley                    |   |
| Ms. Nancy A. Lassiter               | Dan and Gerry Simonton                          |   |
| Ms. Myrna Schack Latham             | Ernest and Vicki Simpson                        |   |



# The Discoveries Campaign

OMRF is poised to play a key role in the revolution in biomedical science that tomorrow will bring. With our staff of world-renowned scientists, we will perform the research that drives the next generation of life-changing discoveries. To this end, OMRF has launched the most ambitious expansion in our 64-year history: the Discoveries Campaign.

We have set the total fundraising goal for the Discoveries Campaign at \$125 million: \$85 million to construct and furnish the building and \$40 million to recruit 30 world-class scientists and equip their labs. Achieving this goal will ensure that Oklahoma stays on the leading edge of biomedical research. And that OMRF scientists continue making discoveries that make a difference.

The centerpiece of this effort will be a new “green” research tower, the first lab building in North America to tap both wind and solar energy as power sources. This new structure will nearly double the size of OMRF’s laboratory and clinical facilities, and it will serve as a home to the most precious resource in biomedicine: human capital.

## Leadership Gifts

### \$5,000,000 and above

Association of Central Oklahoma Governments  
J. A. and Leta Chapman Trusts  
The Samuel Roberts Noble Foundation Inc.  
State of Oklahoma Opportunity Fund

### \$1,000,000 to \$4,999,999

Mary K. Chapman Foundation  
Mr. David Chernicky  
The Hocker Foundation  
The J. E. and L. E. Mabee Foundation Inc.  
The Masonic Charity Foundation  
Mr. Aubrey Kerr McClendon  
Presbyterian Health Foundation  
Mr. Gene Rainbolt  
The Anne and Henry Zarrow Foundation

### \$500,000 - \$999,999

Ms. Ann Simmons Alspaugh  
John D. and Virginia G. Groendyke  
Inasmuch Foundation  
McCasland Foundation  
The Puterbaugh Foundation  
Sarkeys Foundation

### \$100,000 - \$499,999

Charles and Naomi Esmon  
William Randolph Hearst Foundations  
Mrs. Susan Loosen  
Glenn W. Peel Foundation  
Stephen and Susan Prescott  
John H. Saxon III, MD

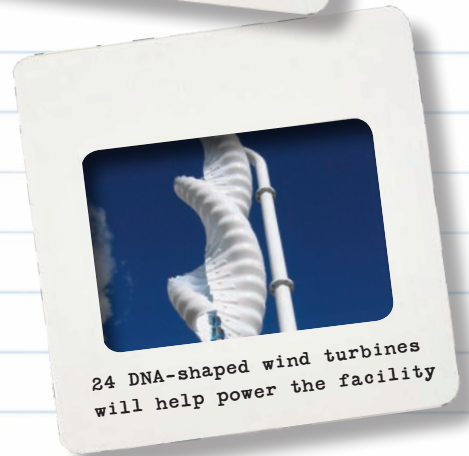

# Selected financial information

For the eighth consecutive year, OMRF has received the highest possible rating from Charity Navigator, the nation's largest charity evaluator. Using publicly available financial information, Charity Navigator promotes intelligent giving by providing report cards for U.S. and international charities. Of the 115 medical research organizations evaluated nationwide, OMRF ranked 6th overall.

"Savvy donors are demanding more accountability, transparency and quantifiable results from the charities they choose to support with their hard-earned dollars," says Ken Berger, President and CEO of Charity Navigator. "This 'exceptional' designation from Charity Navigator differentiates Oklahoma Medical Research Foundation from its peers and demonstrates to the public that it is worthy of their trust."

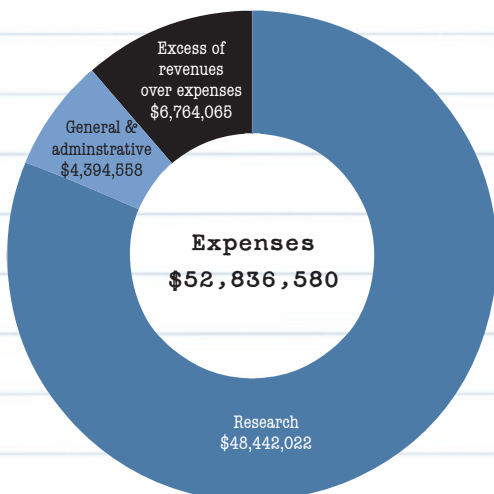
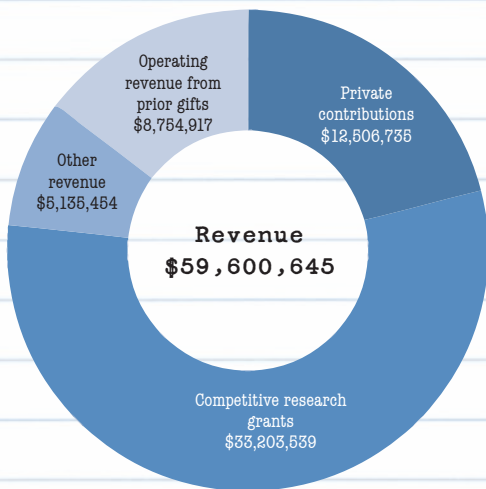

## OPERATING REVENUE

|                                      |                  |
|--------------------------------------|------------------|
| Competitive research grants:         |                  |
| National Institutes of Health grants | \$ 24,694,387    |
| Other competitive research grants    | <u>8,509,152</u> |
| Total grants                         | 33,203,539       |

|                              |                |
|------------------------------|----------------|
| Private contributions:       |                |
| Income and gifts from trusts | 7,096,699      |
| Gifts & bequests             | 3,587,466      |
| Contributions                | 1,163,595      |
| Memorials                    | <u>658,975</u> |
| Total private contributions  | 12,506,735     |

|   |                  |
|---|------------------|
| Other revenue:                          |                  |
| Interest and investment income          | 2,151,687        |
| Mineral income                          | 1,281,496        |
| Royalties and licensing income          | 344,218          |
| Rent, analytical lab, and miscellaneous | <u>1,358,053</u> |
| Total other revenue                     | 5,135,454        |

|               |            |
|---------------|------------|
| Total revenue | 50,845,728 |
|---------------|------------|

|   |           |
|---|-----------|
| Operating revenue from wills, pledges, and other restricted gifts recorded in prior years | 8,764,917 |
|---|-----------|

|                         |            |
|-------------------------|------------|
| Total operating revenue | 59,600,645 |
|-------------------------|------------|

## OPERATING EXPENSES

|   |                  |
|---|------------------|
| Program Services - Research                   | 48,442,022       |
| Support Services - General and administrative | <u>4,394,558</u> |
| Total operating expenses                      | 52,836,580       |

|                                  |              |
|----------------------------------|--------------|
| Excess of revenues over expenses | \$ 6,764,065 |
|----------------------------------|--------------|

# Selected scientific publications

In 2009, OMRF researchers' work appeared in more than 200 peer-reviewed scientific journals. The topics of their research studies ran the gamut from prostate and colorectal cancer to the effects of high doses of vitamin D on heart disease. The following is a selection of those publications.

## Advanced Magnetic Resonance Center

Griffiths J, Tesiram YA, Reid GE, Saunders D, Floyd RA, Towner RA. In vivo magnetic resonance spectroscopy (MRS) assessment of altered fatty acyl unsaturation in liver tumor formation of a TGF $\alpha$  /c-myc transgenic mouse model. *J Lipid Res* 50:611-622, 2009.

## Arthritis and Immunology

Dozmorov I, Lefkovits I. Internal standard-based analysis of microarray data. Part 1: analysis of differential gene expressions. *Nucleic Acids Res* 37:6323-6339, 2009.

Harley IT, Kaufman KM, Langefeld CD, Harley JB, Kelly JA. Genetic susceptibility to SLE: new insights from fine mapping and genome-wide association studies. *Nat Rev Genet* 10:285-290, 2009.

Nguyen ML, Terzyan S, Ballard JD, James JA, Farris AD. The major neutralizing antibody responses to recombinant anthrax lethal factor and edema factors are directed to non-cross-reactive epitopes. *Infect Immun* 77:4714-4723, 2009.

Nock NL, Wang X, Thompson CL, Song Y, Baechle D, Raska P, Stein CM, Gray-McGuire C. Defining genetic determinants of the Metabolic Syndrome in the Framingham Heart Study using association and structural equation modeling methods. *BMC Proc* 3 Suppl 7:S50, 2009.

Sawalha AH, Harley JB, Scofield RH. Autoimmunity and Klinefelter's syndrome: when men have two X chromosomes. *J Autoimmun* 33:31-34, 2009.

Yin H, Borghi MO, Delgado-Vega AM, Tincani A, Meroni PL, Alarcón-Riquelme ME. Association of STAT4 and BLK, but not BANK1 or IRF5, with primary antiphospholipid syndrome. *Arthritis Rheum* 60:2468-2471, 2009.

## Cardiovascular Biology

Delvaeye M, Noris M, De Vriese A, Esmon CT, Esmon NL, Ferrell G, Del-Favero J, Plaisance S, Claes B, Lambrechts D, Zoja C, Remuzzi G, Conway EM. Thrombomodulin mutations in atypical hemolytic-uremic syndrome. *N Engl J Med* 361:345-357, 2009.

Moore KL. Protein tyrosine sulfation: a critical posttranslation modification in plants and animals. *Proc Natl Acad Sci USA* 106:14741-14742, 2009.

Stowell SR, Karmakar S, Arthur CM, Ju T, Rodrigues LC, Riul TB, Dias-Baruffi M, Miner J, McEver RP, Cummings RD. Galectin-1 induces reversible phosphatidylserine exposure at the plasma membrane. *Mol Biol Cell* 20:1408-1418, 2009.

Xu J, Zhang X, Pelayo R, Monestier M, Ammolio CT, Semeraro F, Taylor FB, Esmon NL, Lupu F, Esmon CT. Extracellular histones are major mediators of death in sepsis. *Nat Med* 15:1318-1321, 2009.

## Cell Cycle and Cancer Biology

Daum JR, Wren JD, Daniel JJ, Sivakumar S, McAvoy JN, Potapova TA, Gorbsky GJ. Ska3 is required for spindle checkpoint silencing and the maintenance of chromosome cohesion in mitosis. *Curr Biol* 19:1467-1472, 2009.

Gladstone MN, Obeso D, Chuong H, Dawson DS. The synaptonemal complex protein Zip1 promotes bi-orientation of centromeres at meiosis I. *PLoS Genet* 5:e1000771, 2009.

## Clinical Immunology

Bates JS, Lessard CJ, Leon JM, Nguyen T, Battisti LJ, Rodgers J, Kaufman KM, James JA, Gilkeson GS, Kelly JA, Humphrey MB, Harley JB, Gray-McGuire C, Moser KL, Gaffney PM. Meta-analysis and imputation identifies a 109 kb risk haplotype spanning TNFAIP3 associated with lupus nephritis and hematologic manifestations. *Genes Immun* 10:470-477, 2009.

Feng J, Gulati U, Zhang X, Keitel WA, Thompson DM, James JA, Thompson LF, Air GM. Antibody quantity versus quality after influenza vaccination. *Vaccine* 27:6358-6362, 2009.

## Clinical Pharmacology

Gladd DA, Olech E. Antiphospholipid antibodies in rheumatoid arthritis: identifying the dominoes. *Curr Rheumatol Rep* 11:43-51, 2009.

## Free Radical Biology and Aging

Griffin TM, Huebner JL, Kraus VB, Guilak F. Extreme obesity due to impaired leptin signaling in mice does not cause knee osteoarthritis. *Arthritis Rheum* 60:2935-2944, 2009.

Matsuzaki S, Szewda LI, Humphries KM. Mitochondrial superoxide production and respiratory activity: biphasic response to ischemic duration. *Arch Biochem Biophys* 484:87-93, 2009.

## Genetic Models of Disease

Edwards SL, Charlie NK, Richmond JE, Hegermann J, Eimer S, Miller KG. Impaired dense core vesicle maturation in *Caenorhabditis elegans* mutants lacking Rab2. *J Cell Biol* 186:881-895, 2009.

## Immunobiology and Cancer

Dudley DD, Wang HC, Sun XH. Hes1 potentiates T cell lymphomagenesis by up-regulating a subset of notch target genes. *PLoS ONE* 4:e6878, 2009.

Esplin BL, Welner RS, Zhang Q, Borghesi LA, Kincade PW. A differentiation pathway for B1 cells in adult bone marrow. *Proc Natl Acad Sci USA* 106:5773-5778, 2009.

Maeda K, Malykhin A, Teague-Weber BN, Sun XH, Farris AD, Coggeshall KM. Interleukin 6 aborts lymphopoiesis and elevates production of myeloid cells in systemic lupus erythematosus-prone B6.Sle1.Yaa animals. *Blood* 113:4534-4540, 2009.

Malhotra S, Kincade PW. Wnt-related molecules and signaling pathway equilibrium in hematopoiesis. *Cell Stem Cell* 4:27-36, 2009.

Malhotra S, Kovats S, Zhang W, Coggeshall KM. B cell antigen receptor endocytosis and antigen presentation to T cells requires Vav and dynamin. *J Biol Chem* 284:24088-24097, 2009.

## Protein Studies

Ghosh AK, Kulkarni S, Anderson DD, Hong L, Baldrige A, Wang YF, Chumanevich AA, Kovalevsky AY, Tojo Y, Amano M, Koh Y, Tang J, Weber IT, Mitsuya H. Design, synthesis, protein-ligand X-ray structure, and biological evaluation of a series of novel macrocyclic human immunodeficiency virus-1 protease inhibitors to combat drug resistance. *J Med Chem* 52:7689-7705, 2009.

# Board of Directors

|   |   |   |                                     |
|---|---|---|-------------------------------------|
| Greg S. Allen<br>Enid                   | William E. Durrett*<br>Oklahoma City    | Randy Hogan<br>Edmond                   | Patrick Rooney<br>Oklahoma City     |
| Ann Simmons Alspaugh*<br>Oklahoma City  | The Hon. Claire V. Eagan<br>Tulsa       | The Hon. Jerome Holmes<br>Oklahoma City | Robert J. Ross<br>Oklahoma City     |
| James Bass<br>Oklahoma City             | Pat Evans<br>Ponea City                 | Cliff Hudson<br>Oklahoma City           | Michael S. Samis<br>Oklahoma City   |
| Sharon J. Bell<br>Tulsa                 | C. Randolph Everest*<br>Oklahoma City   | Dr. Bretton Jameson<br>Stillwater       | Dr. John H. Saxon III<br>Muskogee   |
| Bruce T. Benbrook<br>Woodward           | Christy Everest<br>Oklahoma City        | Cathy Keating<br>Oklahoma City          | Paul I. Schulte<br>Kingfisher       |
| W. Lance Benham III<br>Jones            | Ann Felton<br>Oklahoma City             | Lou Kerr<br>Oklahoma City               | John F. Snodgrass*<br>Ardmore       |
| David Bialis<br>Oklahoma City           | C. Kendric Fergeson<br>Altus            | Harrison Levy Jr.<br>Oklahoma City      | Phyllis J. Stough<br>Oklahoma City  |
| Elizabeth Blankenship<br>Oklahoma City  | Larry D. Ferree<br>Oklahoma City        | Susan Loosen<br>Kingfisher              | Ross O. Swimmer<br>Tulsa            |
| Jil Boghetich<br>Oklahoma City          | Malinda Berry Fischer<br>Stillwater     | Gerald Marshall*<br>Oklahoma City       | Bill Swisher<br>Oklahoma City       |
| Barbara Braught<br>Duncan               | Barbara James Fretwell<br>Oklahoma City | Jack De McCarty<br>Newkirk              | Becky Switzer<br>Norman             |
| Dr. D. Randolph Brown<br>Oklahoma City  | Mark Funke<br>Edmond                    | Frank A. McPherson<br>Oklahoma City     | Kathryn L. Taylor<br>Tulsa          |
| D. Ellen Burgess<br>Tulsa               | Gerald L. Gamble<br>Oklahoma City       | Randall D. Mock<br>Oklahoma City        | The Hon. Steven Taylor<br>McAlester |
| Merrill Burruss Jr.<br>Geary            | John E. Green*<br>Oklahoma City         | James M. Morris II<br>Oklahoma City     | Betsy Zahn Thorpe<br>Oklahoma City  |
| William Cameron<br>Oklahoma City        | John W. Griffin<br>Muskogee             | James A. Mueller<br>Oklahoma City       | Dr. Gregory Walton<br>Oklahoma City |
| C. Michael Carolina<br>Edmond           | Martha Griffin<br>Muskogee              | Richard H. Parry<br>Oklahoma City       | R. Deane Wymer<br>Fairview          |
| B. Michael Carroll<br>Edmond            | Virginia Groendyke<br>Enid              | Rebecca J. Patten<br>Norman             |                                     |
| Len Cason (Chair)<br>Oklahoma City      | Jacqueline Haglund<br>Tulsa             | Bond Payne Jr.<br>Oklahoma City         |                                     |
| Hiram Champlin<br>Enid                  | Brooks Hall Jr.<br>Oklahoma City        | Donne W. Pitman<br>Tulsa                |                                     |
| Elizabeth Merriek Coe*<br>Oklahoma City | Harold Hamm<br>Enid                     | Gary Pierson<br>Oklahoma City           |                                     |
| Dr. J. Markham Collins<br>Tulsa         | V. Burns Hargis<br>Oklahoma City        | Harold G. Powell*<br>Norman             |                                     |
| Luke R. Corbett<br>Oklahoma City        | First Lady Kim Henry<br>Oklahoma City   | David E. Rainbolt<br>Oklahoma City      |                                     |
| Dr. Louis H. Cox<br>Oklahoma City       | Dr. William Hawley<br>Oklahoma City     | H. E. Rainbolt<br>Oklahoma City         |                                     |
| William Crawford<br>Frederick           | Holly Cox Healey<br>Oklahoma City       | Dee A. Replogle Jr.<br>Oklahoma City    |                                     |
| Ramsey Drake<br>Oklahoma City           | The Hon. Robert Henry<br>Oklahoma City  | Dr. Galen P. Robbins<br>Oklahoma City   |                                     |



## Discoveries that make a difference

Since 1946, OMRF has been dedicated to understanding and developing more effective treatments for human disease.

Our scientists focus on such critical research areas as heart disease, cancer, lupus and Alzheimer's disease.

Discoveries at OMRF have helped create three FDA-approved drugs, including the first and only treatment for a deadly blood infection that kills 200,000 Americans each year.

OMRF researchers have also identified the enzyme believed responsible for Alzheimer's disease, and an experimental drug based on that discovery is now progressing through human clinical trials.



Rayna DuBose

Alive today  
because of  
OMRF  
discoveries



Meagan McLain

### The more you give...

With OMRF's one-of-a-kind state tax credit, making the decision to give has never been easier. For every \$2 you donate to OMRF, you'll get a \$1 tax credit (for gifts up to \$4,000 for joint filers and \$2,000 for individuals). It's simple—the more you give, the more you save. Please make a donation today at [omrf.org](http://omrf.org)



Oklahoma Medical Research Foundation  
825 Northeast 13th Street  
Oklahoma City, OK 73104  
405-271-7400  
800-522-0211

[omrf.org](http://omrf.org)